express

CALL NOW! JOIN THE FUN

Learning to Dance is quick, fun and easy from Arthur Murray certified Instructors. Dancing keeps you fit, it's fun and easy. Learn at your own pace with one-on-one instruction.

©2009 AMI

Arthur Murray Franchised Dance Studios

Couples & Singles Welcome
Private & Group Instructions

Alex/Landmark 703-751-4336 | Tysons Corner 703-556-0088 | Bethesda 301-657-2700 | Columbia 410-772-7880
Gaithersburg 301-590-0387 | Silver Spring, Hwy. 29 N. 301-681-4466 | Ashburn 703-729-7055

www.arthurmurraydc.com

ballroom • latin • salsa • swing • weddings • clubs • parties

A PUBLICATION OF The Washington Post | PLAN YOUR NIGHT AT WWW.EXPRESSNIGHTOUT.COM | APRIL 8, 2009 | >> FREE <<

Wednesday

GREGORIO BORGIA/AP

Firefighters carry a body found in L'Aquila, Italy.

Aftershock: Death toll in Italian quake rises to 235 | 6

Urban Segway: GM has high hopes for electric car | 12

High Road: Cavaliers drive to playoffs as Wiz fall flat | 13

lookout

Good Vibes: *Neil Young*'s latest is rock with a conscience. Plus, a film on the Tuskegee Airmen.

>> 25-35

Obama Makes Surprise Stop in War Zone

MANDEL NGAN/AFP/GETTY IMAGES

SPECIAL GUEST: President Barack Obama greets U.S. military personnel during an unannounced visit Tuesday to Camp Victory in Iraq. Obama was headed back to Washington Tuesday after a whirlwind eight-day trip across Europe. ✣ **A new phase:** President says it's time for U.S. to leave Iraq | Page 6

D.C. May Honor Gay Unions

Council votes to recognize marriages from other states

WASHINGTON | The D.C. Council voted Tuesday to recognize same-sex marriages performed in other states, on the same day Vermont became the fourth state to legalize such unions.

Domestic partnerships are already legal in the nation's capital, but Tuesday's vote explicitly recognizes relocated gay married couples as married.

The unanimous vote sets the stage for future debate on legalizing same-sex marriage in the District and a possible clash with Congress, which approves the city's laws under Home Rule. The council is expected to take a final vote on the legislation next month.

Ward 1 Council member Jim Graham called the amendment a matter of "basic fairness."

"It's high time we send a clear, unequivocal message to those persons of the same sex and married in another jurisdiction that their marriage is valid in D.C.," Graham said.

Council member David Catania, I-At Large, said it is only a matter of time before the council also takes up a bill to legalize same-sex marriage in the District. "It's no secret that I have been working on legislation that would take us further," he said. "This is not the march toward special rights. This is the equality march, and that march is coming here." NIKITA STEWART AND TIM CRAIG (WASHINGTON POST)

✣ **Legally binding:** Vermont becomes the fourth state to legalize marriages of same-sex couples | Page 3

pollcenter

DO YOU THINK GAY MARRIAGE WILL EVER BE LEGALIZED IN ALL 50 STATES? A YES B NO

VOTE AT **EXPRESSNIGHTOUT.COM** OR TEXT **A** FOR 'YES' OR **B** FOR 'NO' TO 98999. FOR TUESDAY'S RESULTS, SEE PAGE 32

WEDNESDAY 57 | 40

THURSDAY 61 | 44

eyeopeners

STUNTS

Ukraine: If It Ain't Yolk, Don't Fix It

You could decorate eggs for Easter, or you could beat the heck out of them and throw them on a hot stove. In Lviv, Ukraine, students cooked up 1,500 eggs, both fried and as omelets, on Tuesday to set a record for Biggest Fried-Egg Meal. Our sources don't say who the prior record holder is, or even what the record is for — it's not in the Guinness Book of World Records — but odds are whoever holds it also has the market cornered on cholesterol poisoning. (EXPRESS)

YURIY DYACHYSHYN/AFP/GETTY IMAGES

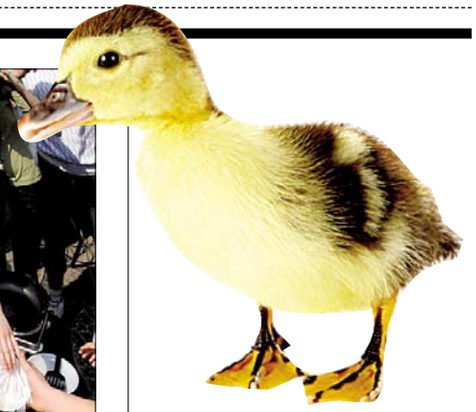

WATER FOWL

Heavy Metal Superstar Goes Solo

Boston police say a bronze duckling named Pack has been recovered after being stolen from the beloved "Make Way For Ducklings" sculpture in the city's Public Garden. The sculpture was found early Tuesday morning on a street corner not far from the garden. Police confirmed the duckling had been found, but had no additional details. A park ranger discovered Pack's theft early Monday. Pack is the next to last of the eight ducklings lined up behind Mrs. Mallard in the sculpture inspired by Robert McCloskey's children's book "Make Way for Ducklings," in which a family of ducks walks across a highway to get to the garden. He's not the first to be stolen. Quack, Mack and Jack have gone missing over the years. All were recovered or replaced. (AP)

IDOLS

Graven Image of Moses Just Too Ironic

A Worcester, Mass., man allegedly upset about a 20-year-old unpaid speeding ticket that was preventing him from renewing his license was charged with pushing over a nearly 150-year-old statue of Moses in a courthouse. Police said a 42-year-old man heavily damaged the 8-foot-4-inch hollow plaster statue on Thursday after storming out of the clerk's office after a dispute over a $165 ticket. Trooper James Ellis said the man appeared "very agitated, very upset." He was charged with malicious destruction of property, disturbing the peace and being a disorderly person. (AP)

UNDERUSED

Lip Gloss-Sniffing Dogs Finally Busy

Nanuet, N.Y., police want to know who made off with 74 tubes of Beauty Rush — worth about $1,200 — from a suburban New York Victoria's Secret store. The cosmetics went missing from a bin sometime Saturday. Police are reviewing surveillance footage for clues. Tens of thousands of dollars worth of lingerie has previously been lifted at that outlet, the Palisades Center in West Nyack, and in Westchester County. Sgt. Harry Baumann says some of the items may eventually be sold on the Internet. (AP)

The Malpractice Law Firm
JACK H. OLENDER
& ASSOCIATES, P.C.
Could our child's cerebral palsy have been prevented?
Yes-if it was caused by improper management of pregnancy, labor or delivery. You may be entitled to compensation to pay for your child's care, disability, pain and suffering
We have major experience with cerebral palsy and birth injury cases.
Robert S. Chabon, M.D., J.D.,
Attorney/Pediatrician, Is Of Counsel to the Firm
888 17th Street, N.W. • 4th floor • Washington, D.C. 20006
www.olender.com
(202) 879-7777

Train to be a
MEDICAL ASSISTANT
Sanz
since 1939
Financial Aid If You Qualify
Job Placement Assistance
Days, Eve and Weekends
Convenient Locations in DC MD VA
1(877)314-0606
Certified in VA by SCHEV

LIPOSUCTION
SPRING SPECIAL ENDS SOON!
Before
After
vita
202.452.1332 DC 24th & I St. Metro • 301.738.6766 MD • 703.533.1025 VA • www.vitasurgical.com

Adapt you.
"Personal Tech" can give you cool and useful tools. Mondays.
express
XX170 1x1

K
K Street Dental & Orthodontic Group
All Dental Needs . . .
. . . All In One Place
FREE CONSULTATION
– Latest Technology
– Complete Dental & Orthodontic
– Click an appointment online
COSMETIC DENTISTRY
KstreetDental.com
Invisalign & Lumineers
K Street Dental Dr. Shouhayib & Assoc 866-796-2350
• Foggy Bottom Metro, 3 Washington Circle, NW
• Kentlands Location, 308 Main Street, Gaithersburg 301-977-9787

Charges In Stolen Plane Case

FBI: Flight student expected to be shot down entering U.S.

ST. LOUIS | A flight student was charged Tuesday with piloting a stolen plane from Canada into the U.S. before landing safely on a rural Missouri road.

Adam Dylan Leon, 31, of Thunder Bay, Ontario, was charged with transportation of stolen property and illegal entry. A detention hearing is set for 9 a.m. Friday in U.S. District Court in St. Louis.

According to the federal complaint, Leon told the FBI that he flew the plane into the U.S. expecting to be shot down by military aircraft. The complaint said Leon also told the FBI he "has not felt like himself lately" and he recently was being treated by a psychiatrist.

Authorities said Leon flew the plane for six hours Monday night before landing it near Ellsinore after it started to run out of fuel.

The plane was tracked as a "flight safety issue" and was not believed to be a terrorist threat, said Mike Kucharek, spokesman for the North American Aerospace Defense Command. (AP)

Vermont Legalizes Gay Marriage

State's legislature overturns governor's veto by thin margin

MONTPELIER, VT. | Vermont on Tuesday became the fourth state to legalize gay marriage — and the first to do so with a legislature's vote.

The House recorded a dramatic 100-49 vote, the minimum needed, to override Gov. Jim Douglas' veto. Its vote followed a much easier override vote in the Senate, which rebuffed the Republican governor with a vote of 23-5.

Vermont was the first state to legalize civil unions for same-sex couples and joins Connecticut, Massachusetts and Iowa in giving gays the right to marry. Their approval of gay marriage came from the courts.

Tuesday's action came less than a day after Douglas issued a veto message saying the bill would not improve the lot of gay and lesbian couples because it still would not provide them rights under federal and other states' laws.

Douglas called the override "not unexpected." He had called the issue of gay marriage a distraction during a time when economic and budget issues were more important.

House Speaker Shap Smith's announcement of the vote brought an outburst of jubilation from some of the hundreds packed into the gallery and the lobby outside the House chamber.

Among the celebrants were former representative Robert Dostis, D-Waterbury, and his longtime partner, Chuck Kletecka.

"It's been a very long battle. It's been almost 20 years to get to this point," Dostis said. "I think, finally, most people in Vermont understand that we're a couple like any other couple. We're as good and as bad as any other group of people."

DAVE GRAM (AP)

TOBY TALBOT/AP

Gay marriage advocate Beth Robinson, center, holds back tears after the passage of a gay marriage bill in Montpelier, Vt., Tuesday.

> "We're as good and as bad as any other group of people."
>
> —ROBERT DOSTIS
> FORMER VERMONT REP.

SURGERY What Would Jesus Redo? A former pastor in New York City is accused of stealing tens of thousands of dollars from his parish to pay for plastic surgery, Botox injections and prescription drugs. The Rev. William Blasingame cited medical reasons when he resigned in January from St. Paul's Memorial Episcopal Church on Staten Island. He is accused of stealing $84,537 over a three-year period. Attorney James Hasson calls the allegations a "bad mistake" and says there's "some kind of a vendetta" against his client. (AP)

UMUC
ENVIRONMENTAL MANAGEMENT
Develop global strategies.
Develop your career.

- Learn techniques and strategies that solve real environmental problems
- MS in Environmental Management is recognized as a Professional Science Masters by the Council of Graduate Schools
- Classes available fully online

Enroll now. Call 800-888-UMUC
or visit umuc.edu/smartgrowth

UMUC
University of Maryland University College
Copyright © 2009 University of Maryland University College

IN SUPPORT OF THE AMERICAN RECOVERY AND REINVESTMENT ACT

RECOVERY.GOV

Ready. Set. Go!

The U.S. General Services Administration stands ready to help government respond to the requirements of the **recovery** program with efficiency and **speed**. GSA's Multiple Award Schedules, Governmentwide Acquisition Contracts and other direct-buy purchasing programs provide the greatest **transparency** and ensure **accountability**. Our contracting options offer buyers the broadest selection of commercial products and professional and technical services from pre-qualified vendors at pre-approved prices. We **simplify** procurement by providing you **flexibility** to structure orders your way while meeting specific reporting requirements. And with our suite of online tools, we make it **easy** to act **quickly** to find vetted sources, compare prices, issue Requests for Quotes, create competition, and make **quality** awards. The result is you have answered the call to duty and delivered **value** to the taxpayer. We're here to help you on your mission to reinvest in America and make progress to recovery.

For more information, go to **gsa.gov/recoverysolutions** or call **(800) 488-3111**

GSA

U.S. General Services Administration

Nation

SUSAN WALSH/AP

A judge threw out former Alaska senator Ted Stevens' conviction on Tuesday.

Conviction Of Stevens Overturned

Justice Dept. lawyers to be investigated for possible misconduct

WASHINGTON | A seething federal judge dismissed the corruption conviction of former Alaska senator Ted Stevens on Tuesday and took the rare and serious step of ordering a criminal investigation into prosecutors who poisoned the case.

"In nearly 25 years on the bench, I've never seen anything approaching the mishandling and misconduct that I've seen in this case," U.S. District Judge Emmet Sullivan said.

Sullivan appointed a special prosecutor to investigate Justice Department lawyers who repeatedly withheld evidence from defense attorneys and the judge during the monthlong trial. Stevens was convicted in October of lying on Senate forms about home renovations and gifts he received from wealthy friends.

Stevens posed for pictures with his family outside the courthouse after the ruling and said, "I'm going to enjoy this wonderful day."

MATT APUZZO (AP)

Franken's Lead In Minn. Recount Up to 312 Votes

ST. PAUL, MINN. | Democrat Al Franken widened his lead in the Minnesota Senate race to 312 votes on Tuesday as previously ejected absentee ballots were counted.

Franken

Franken did better than Republican Norm Coleman by a nearly 2-to-1 margin as the ballots were opened and counted.

A three-judge panel had ruled earlier that 351 ballots had been improperly rejected during the election.

Coleman attorney Ben Ginsberg minimized the new margin because an appeal to the Minnesota Supreme Court was assured. (AP)

Fla. Unnerved by Croc Comeback

Animal's resurgence has many residents fearing for their pets

CORAL GABLES, FLA. | Three dead dogs, and Chris Marin has had it.

He's lived with his family along a canal just south of Miami for several years and never had a fear of the water — until now.

"When we first moved in, I even put a swing on a tree here for my kids to plunge into the canal," Marin said.

Then the poodles began to vanish from his backyard — first Spotty, then Luna and Angel.

The culprit? In this case, an 11-foot-long American crocodile.

"You barely get to enjoy the backyard," Martin said. "My kids won't even step out here."

Listed as a federally endangered species in 1975, the American crocodile has surged to numbers not seen in a century. Today, the population is about 2,000 at the southern tip of Florida, the species' only U.S. habitat.

As it returns to its historical range, the American crocodile will be living more in people's backyards, especially those closest to the coast.

"We're seeing crocs in places they haven't been seen in decades," said Lindsey Hord, a biologist with the Florida Fish and Wildlife Conservation Commission.

It's alarming to some residents, even in a state that already has more than a million alligators. American crocodiles have never made a documented attack on a human in the U.S. Here, it's domestic pets that more often become crocodile food.

"Crocodiles don't see much distinction between some small mammal that they have naturally eaten, like a rabbit, and somebody's dog," Hord said. BRIAN SKOLOFF (AP)

ROB O'NEAL/AP FILE

The American crocodile is on the prowl again after a dramatic comeback in Florida.

2,000

The number of American crocodiles believed to be living in South Florida after a population resurgence.

GOT BELLY FAT?

What you are currently doing will NOT work for losing belly fat!

— Find Out What Will —

Watch the FREE video at www.DrBergWorkshop.com

It's GET HEALTHY to Lose Weight not lose weight to get healthy! Calorie counting leaves out the "getting healthy" part.

Dr. Eric Berg DC
Call 703-354-7336

Go to www.DrBergWorkshop.com

ClearedJobs Net

Thursday, April 9th, 11am – 3pm
The Westin Tysons Corner
7801 Leesburg Pike
Falls Church VA, 22043

Exclusively for Cleared Job Seekers with Active or Current Security Clearances

These are just some of the top defense contracting firms that will be at this event:

Advanced Concepts - BearingPoint - CACI - Allied Technology Groups - DSA, Inc
Everest Technology Solutions - General Dynamics (IT) - Harris Corporation - GTSI
IT Solutions - Kearney & Company - KPMG LLP - L-3 Communications (GSES)
Lexis Nexis Special Services - Northrop Grumman (MS) - Parsons. Corp. - Raytheon
Lockheed Martin - Solers - Booz Allen Hamilton - AT&T Government Solutions
Skyhawk Logistics, Inc. - SOLERS - SOS International
and more coming!

For a complete list of cleared positions that hiring managers will be interviewing for please visit: www.ClearedJobs.Net.

Free 30 Minutes Career Strategy Seminars Provided All Day

All Cleared Job Fairs are FREE to Security Cleared Job Seekers!

Pre-Register, Post Your Resume and Search Current Cleared Jobs at
WWW.CLEAREDJOBS.NET

World

Obama Visits Troops in Baghdad

President says Iraqis need to take control of their own country

BAGHDAD | Flying unannounced into a still-dangerous war zone, President Obama told U.S. troops and Iraqi officials alike Tuesday it is time to phase out America's combat role in a conflict he opposed as a candidate and has vowed to end as commander in chief.

Iraqis "need to take responsibility for their own country," Obama told hundreds of cheering soldiers gathered in an ornate, marble palace near Saddam Hussein's former seat of power.

"You have given Iraq the opportunity to stand on its own as a democratic country. That is an extraordinary achievement," he told the troops.

Just hours before he arrived, a deadly car bomb exploded in Baghdad, underscoring the continuing peril despite a recent decline in violence.

Obama met with top U.S. commanders as well as senior Iraqi leaders on a visit of a little more than four hours at Camp Victory, the largest U.S. military base in a war that began in 2003 and has cost the lives of 4,265 members of the U.S. military. Many thousands more Iraqis have perished.

President George W. Bush paid several trips to Iraq while in office. On his last, in December, an Iraqi journalist hurled shoes at him during a news conference. By coincidence, the Iraqi Supreme Court reduced the prison sentence Tuesday for the man, Muntadhar al-Zeidi, now sentenced to one year in jail rather than three. DAVID ESPO (AP)

CHARLES DHARAPAK/AP

President Obama speaks to members of the military at Camp Victory in Iraq.

Cuba, U.S. Leaders Hold Talks

Fidel Castro meets with 3 Black Caucus members in Havana

HAVANA | Signaling its willingness to discuss improved relations with the Obama administration, Cuba on Tuesday granted to three visiting members of the Congressional Black Caucus American officials' first meeting with Fidel Castro since he fell ill in 2006.

The surprise meeting came a day after the full delegation of six representatives spent more than four hours talking privately with Cuban President Raul Castro, his first encounter with U.S. officials since formally replacing his brother as head of state nearly 14 months ago.

The sessions occurred as Washington discusses whether to warm up long chilly relations with Cuba. President Obama has ordered an assessment of U.S. policy toward the communist nation, and some members of Congress are pushing to lift a ban on Americans' visiting the island. WILL WEISSERT (AP)

CHRISTOPHE SIMON/AFP/GETTY IMAGES

A woman walks among the remains of her house in Onna, Italy, on Tuesday after an earthquake destroyed much of the village.

Italians on Edge Amid Aftershocks

Woman found alive 42 hours after quake buried her in rubble

L'AQUILA, ITALY | Strong aftershocks Tuesday sent a fresh wave of fear across earthquake-shattered central Italy, and rescue crews pulled a living young woman from a collapsed building about 42 hours after the main quake struck the mountainous region.

Eleonora Calesini, a 20-year-old student, was found alive in the ruins of the five-story building in central L'Aquila, said her grandfather, Renato Calesini, in the seaside town of Mondaini.

"She's safe!" he told The Associated Press, adding that her father had gone to the devastated city in the snowcapped Apennine mountains to try to locate the student, who wears a hearing aid. She reportedly had an arm injury but was in good condition otherwise.

The death toll from Italy's worst quake in three decades climbed to 235, with the bodies taken to a makeshift morgue at a police officers' training school, the ANSA news agency reported. The dead included four students trapped in the rubble of a University of L'Aquila dormitory, ANSA said.

Rescue crews gave up gingerly removing debris by hand and brought in huge pincers that pulled off parts of the dorm roof, balconies and walls, showering debris down. MARTA FALCONI (AP)

In Brief

KARIM KADIM/AP

Asad Raad holds the baby he rescued from the scene of a car blast in Iraq.

BAGHDAD

Salesman Rescues Baby After Blast in Shiite Area

A salesman rescued a baby from a blaze ignited by a car bombing in a Shiite neighborhood Tuesday, reaching through the shattered window and grabbing the boy after the blast killed his mother and eight other people. Salesman Asad Raad's act was particularly notable because a burning car can explode if the fuel tanks are on fire. Raad said his family may adopt the infant if nobody claims him. (AP)

SEOUL, SOUTH KOREA

N. Korean TV Shows Rocket Launch, Healthy Leader

State-run TV gave North Koreans their first glimpse of the country's rocket launch — and of an apparently healthy leader, Kim Jong Il, watching bears at the zoo. What the TV didn't show Tuesday was just as notable: footage of Kim during the 3½ months after he is believed to have suffered a stroke. (AP)

LONDON

Police Watchdog to Assess Footage of G-20 Violence

A video appears to show a man who died amid protests during last week's G-20 meeting was shoved to the ground by police minutes before his death. Britain's police watchdog said Tuesday the footage would be assessed as part of the investigation into Ian Tomlinson's death. The 47-year-old collapsed during the protests. A post-mortem examination revealed that he died of a heart attack. (AP)

World

Ex-Peru Leader Convicted

Court finds Fujimori guilty of kidnapping, murder during 1990s

LIMA, PERU | A special tribunal convicted former Peruvian president Alberto Fujimori of murder and kidnapping on Tuesday and sentenced him to 25 years in prison, saying he authorized a government death squad during the Shining Path insurgency.

Fujimori

The 70-year-old former leader, who remains popular for rescuing Peru from the brink of economic and political collapse in the early 1990s, was convicted of what the court called "crimes against humanity," including 25 murders by a military hit squad.

KAREL NAVARRO/AP

Opponents of former Peruvian president Fujimori shout at a rally Tuesday.

Presiding judge Cesar San Martin told a hushed courtroom there was no question Fujimori authorized the creation of the Colina unit, which the court said killed at least 50 people during its 15 months as the state crushed the fanatical Shining Path rebels.

Fujimori, who proclaimed his innocence in a roar when the 15-month trial began, apparently anticipated a guilty verdict.

He barely looked up as it was read, sitting alone taking notes during the three-hour proceedings at the Lima police base where he has been held and tried since being extradited from Chile in late 2007.

He uttered only four words: "I move to nullify," before turning, smiling and waving to the audience sitting behind him behind windows. FRANK BAJAK (AP)

BIPOLAR RESEARCH STUDY @ NIMH CLINICAL CENTER, BETHESDA, MD

Living with Bipolar Illness or Depression?

Interested in Participating in Clinical Research?

The Mood & Anxiety Disorders Program at NIMH is seeking people, over age 18, with bipolar illness or depression to participate in inpatient & outpatient studies at the NIH Clinical Center in Bethesda, Md.

Physical evaluation, and research medications provided free of charge. Transportation reimbursement provided. Compensation is provided for participation in neuropsychological exams and brain imaging.

Call: 1-877-646-3644
email: moodresearch@mail.nih.gov
(TTY: 1-866-411-1010)
http://patientinfo.nimh.nih.gov

Atendemos pacientes de habla hispana.

Protocol # 01-M-0254

The National Institute of Mental Health
National Institutes of Health, Department of Health & Human Services
www.clinicaltrials.gov
NIMH National Institute of Mental Health

LEARN ENGLISH Sanz since 1939
Se Habla Español
Financial Aid if qualified
1(877)844-2505

Express delivers.
Advertise in Express.
Call 202-334-4532

ROSS' TUB RESTORATION
Is your Tub stained, peeling or dull? Does it have a rough surface?
DON'T REPLACE IT REGLAZE IT!
$295 (for a standard tub)
Call for an estimate
202-330-9436

GW SUMMER 2009
ON CAMPUS • ONLINE • ABROAD
Session I: May 18 • Session II: July 6
SUMMER.GWU.EDU
THE GEORGE WASHINGTON UNIVERSITY
WASHINGTON DC

Concerts, movies, events, restaurants and more.
express nightout
expressnightout.com

GEORGETOWN UNIVERSITY

SCHOOL OF CONTINUING STUDIES

Master's Degrees

Flexible full-time or part-time evening schedule

Technology Management

Journalism

Human Resources Management

Real Estate

Sports Industry Management

Public Relations/
Corporate Communications

JOIN US FOR AN INFORMATION SESSION

Tuesday, April 21, 2009 | 6:30 p.m.

Georgetown University Hotel & Conference Center - On Main Campus
3800 Reservoir Rd., NW Washington, D.C. 20057
(Enter from O Street Main Gate or 3800 Reservoir Road Entrance)

To RSVP or for more information, visit **scs.georgetown.edu/mps**
or call **202.687.8700**

Now Accepting Applications

World

Demonstrators Storm Moldova's Parliament

50 people are injured as thousands declare elections fraudulent

CHISINAU, MOLDOVA | Anti-communist demonstrators stormed Moldova's parliament Tuesday, hurling computers through windows and torching furniture to protest elections they say were fraudulent.

Police fired water cannons but were unable to stop protesters from breaking into the parliament and an adjacent presidential office. Later, police tried to use tear gas and firecrackers to hold back a second surge toward parliament by 2,000 protesters, but abandoned the effort.

Iuri Baziluc, a doctor at Chisinau Emergency Hospital, said 50 police officers and protesters were injured in the clashes, two days after the Communist Party won re-election.

The violence started after at least 10,000 protesters gathered outside the parliament building, demanding new elections and shouting, "Freedom, freedom."

CORNELIU RUSNAC (AP)

JOHN MCCONNICO/AP

Protesters throw bricks at the doors of Moldova's presidential palace Tuesday.

OFF SEASON SPECIALS

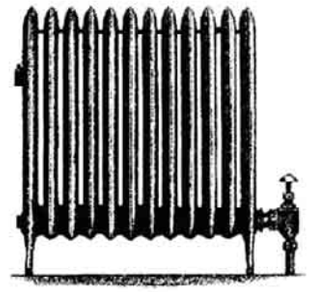

Central air conditioning

for homes with hot water or steam radiator heat.

If a home doesn't have forced air heat, installing ductwork for central air conditioning can mean major remodeling and expense. But a Unique Indoor Comfort system doesn't require large metal ductwork or major remodeling. Cool air is delivered through small 2" flexible metal tubing that can easily be woven through walls and ceilings, around studs and other obstacles. All that's visible are small round outlets in every room. What's more, Unique Indoor Comfort offers Lennox high efficiency equipment. Proven in thousands of homes, easy to install Unique Indoor Comfort is the central air conditioning solution for the older home.

(202) 338-9400

www.washingtonunique.com

UNIQUE INDOOR COMFORT

Heating and Air Conditioning

LENNOX

SPACE PAK

Loudoun OKs Tax Increase

Officials approve rate hike in residential property assessments

Loudoun County officials Tuesday reluctantly approved a 10 1/2-cent hike in the property tax rate to offset a $176 million budget shortfall and also voted to eliminate 86 county jobs; slash $26 million from schools; and reduce services at area libraries, animal shelters and fire stations.

"We do live in a growing county, and we do need to continue to provide core services to our community," said Supervisor Kelly Burk, D-Leesburg, adding that she didn't "know where the economy is headed."

JAMES A. PARCELL/FTWP

Loudoun County officials approved a 10.5-cent property tax rate increase.

The tax rate of $1.245 per $100 of assessed value tax rate is the highest of any Northern Virginia county.

Prince William County approved a tax rate of $1.212, although that figure does not include an extra 7-cent tax for fire and rescue services.

With plummeting residential property assessments, the average residential tax bill in Loudoun will drop by $347, the first such decrease since 1995. The average assessment for 2009 is 14.1 percent lower than last year.

The fiscal year 2010 budget passed by a 6-3 vote. DEREK KRAVITZ (THE WASHINGTON POST)

The Lotteries

Tuesday, April 7

DISTRICT

Mid-day Lucky Numbers	0-4-4
Evening Lucky Numbers (Mon.)	8-9-3
Mid-day DC 4	8-7-5-7
Evening DC 4 (Mon.)	1-5-4-9
Rolling Cash Five (Mon.)	11-15-24-30-35
Daily 6 (Mon.)	3-20-21-26-28-37 (27)

MARYLAND

Mid-day Pick 3	5-7-1
Evening Pick 3 (Mon.)	8-9-0
Mid-day Pick 4	3-8-8-7
Evening Pick 4 (Mon.)	5-2-5-7
Match 5 (Mon.)	11-12-23-24-32 (13)

VIRGINIA

Mid-day Pick 3	4-9-6
Evening Pick 3 (Mon.)	2-3-8
Mid-day Pick 4	9-0-1-7
Evening Pick 4 (Mon.)	8-5-8-9
Mid-day Cash 5 (Tues.)	12-22-25-26-28
Evening Cash 5 (Mon.)	3-8-11-16-34

All winning numbers are official only when validated at a lottery ticket location or a lottery claims office. Drawings that occur after Express's deadline will be published two days later.

WHO KNEW? A judge has struck down a 2005 Maryland law that would have let a former state senator's Prince George's County strip club stay open while others closed. The law would have allowed Tommie Broadwater to keep his strip club, the Ebony Inn, open because it received the liquor commission's approval one day before an Aug. 15, 1981, grandfather clause in the bill. (AP)

$143 MILLION

Wednesday's estimated annuitized value.

PLAY TODAY

POWERBALL®

PLAY RESPONSIBLY

© 2009 D.C. Lottery

D.C. Lottery

Lots of people win

www.dclottery.com

Local

Gay Families Included in Egg Roll

White House gives lesbian, gay families tickets to Easter event

WASHINGTON | The White House is allocating tickets for the upcoming Easter Egg Roll to gay and lesbian families as part of the Obama administration's outreach to diverse communities.

Families say the gesture shows that the new Democratic administration values them as equal to other families. And for many, being included in the annual tradition renews hope that they will have more support in their quest for equal rights in matters such as marriage and adoption than under the previous administration.

CHIP SOMODEVILLA/GETTY IMAGES

Christina Burke, her partner, Victoria, and their daughter, Phoebe, attend the Easter Egg Roll in 2006. The White House has reached out to gay families for this year's event.

White House officials said that tickets for Monday's Easter Egg Roll event were distributed to lesbian, gay, bisexual and transgender organizations. Representatives from Family Equality Council, Human Rights Campaign, National Gay and Lesbian Task Force, and other groups confirmed they were invited and encouraged to have their members participate.

"The Obama administration actually reached out to us as an organization and said we want gay families there, and they are an important part of the American family fabric," said Jennifer Chrisler, executive director of the Boston-based Family Equality Council, which is helping spearhead the effort to organize families to attend. GILLIAN GAYNAIR (AP)

Earn A Master's Degree In

Library And Information Science

Advance your career and knowledge

- Specializations:
  - Law Librarianship
  - School Library Media
  - Information Organization
  - Information Architecture
  - Digital Libraries
  - User Services
  - Cultural Heritage Information Management
  - Generalist -- and more!
- Flexible degree program for working adults with evening and weekend courses available
- Convenient class locations:
  - CUA Campus (Red Line, Brookland/CUA)
  - Library of Congress (Blue Line)
  - Arlington/Ballston (Blue/Orange Line)
- Small class sizes with individualized attention

Our world runs on information. Librarians and information professionals make it flow!

Open House:
Thursday, May 7, 5:30–7 p.m.
Location: CUA's Mullen Library
R.s.v.p. slis@cua.edu or call 202-319-5085
Visit us on the web at http://slis.cua.edu

REASON. FAITH. SERVICE.

THE CATHOLIC UNIVERSITY OF AMERICA
School of Library and Information Science

graduateschool.edu/evening

It's All About the POSSIBILITIES

Spring '09

- build a Web site
- write a screenplay
- create a podcast
- learn Italian
- discover nature's wonders

...and more!

Register Now!

Evening and Weekend courses at the Graduate School. Our Spring term starts April 13

GS GRADUATE SCHOOL
Pathways to Performance and Success
grad.usda.gov/evening
(888) 744-GRAD

WeekendPass makes the weekend noteworthy.
Every Thursday in Express.

A publication of The Washington Post

XX173bC 3x1

Museum to Keep 'Head' Sculpture

Lichentstein art piece that survived 9/11 will stay at Smithsonian

WASHINGTON | A 31-foot sculpture by pop artist Roy Lichtenstein that survived the 9/11 terrorist attacks will join the permanent collection at the Smithsonian American Art Museum.

Millions of dollars worth of American artwork was damaged or destroyed near the World Trade Center, but the giant blue "Modern Head" was unharmed save for a few scratches. The sculpture has been on loan outside the Washington museum since last year.

The Smithsonian Board of Regents on Monday formally approved the gift from Florida Marlins owner Jeffrey Loria. The museum had approached Loria about purchasing the work, but he instead offered to donate the piece, museum officials said.

SMITHSONIAN INSTITUTION/AP

The "Modern Head" during its 2008 installation at 9th and F streets NW.

"It's probably the most significant gift of art, in terms of value of the artwork, to the Smithsonian," said Wayne Clough, secretary of the museum complex.

Museum officials would not reveal the value of the artwork but said it's significance extends beyond Sept. 11, 2001. (AP)

Pr. George's: No Soccer Stadium Study Allowed

The Prince George's County Council voted Tuesday to oppose legislation that would authorize the state to study construction of a professional soccer stadium, effectively killing D.C. United's planned move to the county.

"This guarantees a quick and final death," said Del. Doyle L. Niemann, D-Prince George's.

OVETTA WIGGINS (THE WASHINGTON POST)

MAKE A DIFFERENCE WITH GW: BECOME A TEACHER!

LICENSURE AND M.ED. IN

SECONDARY EDUCATION

Information Session

Wednesday, April 15
6:00 pm
3601 Wilson Boulevard #400
Arlington, VA 22201

Rsvp Today!
703.248.2800
nearyou.gwu.edu/teach

Earn initial teacher licensure while working towards your Master's degree.
Complete our flexible 24-credit hour licensure core within a 36-credit hour Master's degree.

Obtain licensure in:
- Art
- Computer Science
- English
- English as a Secondary Language (ESL)
- Foreign Language
- Math
- Science (Biology, Chemistry, Physics)
- Social Studies

Reduced off-campus tuition rates!

THE GEORGE WASHINGTON UNIVERSITY
WASHINGTON DC

BRING US YOUR AMBITION.

www.gwu.edu/gradinfo

34027 THE GEORGE WASHINGTON UNIVERSITY IS AN EQUAL OPPORTUNITY/ AFFIRMATIVE ACTION INSTITUTION CERTIFIED TO OPERATE IN VA BY SCHEV.

An $8,000 Tax Refund When You Buy a New Home

It's Never Been Easier to Take Advantage of the US Government's $8,000 First-Time Homebuyer Tax Refund!*

Brand New Townhomes from the low $300s

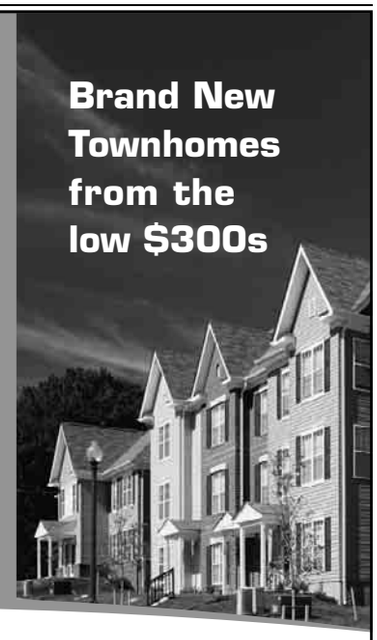

Capitol-Gateway.com

- New Townhomes & S ngle-Fam ly Homes
- Hardwood, Vaulted Ce l ngs, Gran te, Opt onal Garage
- Shopp ng, Schools, and Publ c Transport all nearby

Sales Center Hours:
Daily, 10am - 5pm

Open House:
Sat & Sun, 1pm - 5pm

126 57th Street, SE,
Washington, DC 20019
(202) 397.1112

Capitol Gateway is just two blocks from the Capitol Heights metro station.

CAPITOLGATEWAY

BROKERS & AGENTS WELCOME

EQUAL HOUSING OPPORTUNITY

© 2009 A&R Companies | Capitol Gateway is a residential community created by A&R Companies and The Henson Development Company. 126 57th Street, SE, Washington, DC 20019 Phone: 202.397.1112. Prices and features are subject to change without notice. For more details, see a Capitol Gateway Sales Consultant. *The new Federal stimulus package, passed in February 2009, includes an $8,000 homebuyer tax refund for first-time homebuyers. A first-time homebuyer is an individual who has had no ownership in a principal residence during the 3-year period ending on the date of purchase of the property. Call for complete program details.

Money

99-Cent Era Ends on Apple's ITunes

SEATTLE | The era of one-price-fits-all-songs on iTunes came to an end Tuesday as Apple Inc. began selling some of its most-downloaded songs for $1.29 apiece.

Apple said in January that it would end its practice of selling all individual songs for 99 cents each and begin offering three tiers: 69 cents, 99 cents and $1.29.

Record companies pick the prices, much as they did for CDs sold in stores and online.

Apple also did away with copy protection technology known as digital rights management, or DRM. Without DRM, the songs can be copied to any number of CDs, computers and music players, as long as those devices support the AAC encoding format Apple uses. (AP)

Join
Denyce Graves
Sweet Honey in the Rock
Chicago Children's Choir
U.S. Marine Band

In Tribute
to
Marian Anderson
on the 70th anniversary of the concert that launched the modern civil rights movement

Sunday, April 12 • 3:00 o'clock
Lincoln Memorial
Free to the public

Sponsored by:

Abraham Lincoln Bicentennial Commission

LINCOLN BICENTENNIAL 1809–2009 LIVE THE LEGACY

www.abrahamlincoln200.org

Urban Segway Unveiled

General Motors says vehicle could become a cheap transit option

NEW YORK | A solution to the world's urban transportation problems could lie in two wheels, not four, according to executives for General Motors Corp. and Segway Inc.

The companies announced Tuesday that they are working together to develop a two-wheeled, two-seat electric vehicle designed to be a fast, safe, inexpensive and clean alternative to traditional cars and trucks.

The Personal Urban Mobility and Accessibility, or PUMA, project also would involve a vast communications network that would allow vehicles to interact with each other, regulate the flow of traffic and prevent crashes from happening.

"We're excited about doing more with less," said Jim Norrod, chief executive of Segway, the Bedford, N.H.-based maker of electric scooters. "Less emissions, less dependability on foreign oil and less space."

JIN LEE/AP

Mike Gansler, director of Core Technology with Segway, drives a Personal Urban Mobility and Accessibility prototype vehicle in New York's Times Square Sunday.

The 300-pound prototype runs on a lithium-ion battery and uses Segway's characteristic two-wheel balancing technology. It's designed to reach speeds of up to 35 mph and can run 35 miles on a single charge.

The companies did not release a projected cost for the vehicle on Tuesday but said, ideally, its total operating cost would be between one-fourth and one-third of that of the average traditional automobile.

Larry Burns, GM's vice president of research and development, and strategic planning, said there's currently no timeline for production of the vehicle. (AP)

Bank CEO Calls for Pay Standards

WASHINGTON | The chief executive of Goldman Sachs Group Inc. on Tuesday called for new standards for how Wall Street executives are compensated and new regulation of large hedge funds and private equity funds.

Lloyd Blankfein, who received compensation valued at nearly $43 million last year, said lessons from the financial crisis include the need to "apply basic standards to how we compensate people in our industry."

He suggested a handful of guidelines, including only junior employees' being paid mostly in cash and that the percentage of pay awarded as company stock increase significantly along with a worker's total compensation.

Blankfein

Blankfein also said unregulated pools of capital that are big enough to potentially burden the financial system in a crisis should be put under "some degree" of government oversight.

"Much of the past year has been deeply humbling for my industry," Blankfein said, acknowledging it could take years to rebuild confidence in the financial system.

Goldman Sachs said recently it hopes to return its $10 billion investment from the government under the financial bailout program as soon as possible. (AP)

DRINKING **We're No. 1!** Shun that bottle and save your euros: That's what the French and Italians are saying as the recession cuts into wine consumption in traditional lands of the vine. The United States surpassed Italy for the first time, in 2008, to become the world's top consumer of wine, the International Organization of Vine and Wine said on Tuesday. (AP)

As Cavaliers Rise, Wizards Fall

Wilbon: Two even teams have gone in different directions

WIZARDS | Three years ago this week they were dead even, the Cavaliers and Wizards.

If anything, Washington seemed a step ahead, having won a playoff series the previous year against the Chicago Bulls while Cleveland failed to make the playoffs. Yes, LeBron James' greatness was beginning to reveal itself by April of 2006; but Gilbert Arenas, healthy and an all-star averaging nearly 30 points himself, had every bit as good a regular season as James did.

> **"We haven't** been healthy enough to see what we have."
>
> —ANTAWN JAMISON, WIZARDS FORWARD

When the Wizards took a one-point lead into the final 3.6 seconds in overtime of Game 5 in Cleveland the night of May 3, it looked as if they would be advancing to the second round again, and taking another evolutionary step in becoming a serious contender, at Cleveland's expense, no less.

But one defensive lapse allowed James, with nine-tenths of a second left, to flip in a layup to win the game, 121-120. Instead of returning home with a 3-2 series lead, the Wizards lost the series in yet another overtime game, this one made infamous when James talked Arenas into missing a critical free throw in a one-point OT loss.

From that moment on, the Cleveland Cavaliers have steadily evolved to become one of the three best teams in the NBA, perhaps the best.

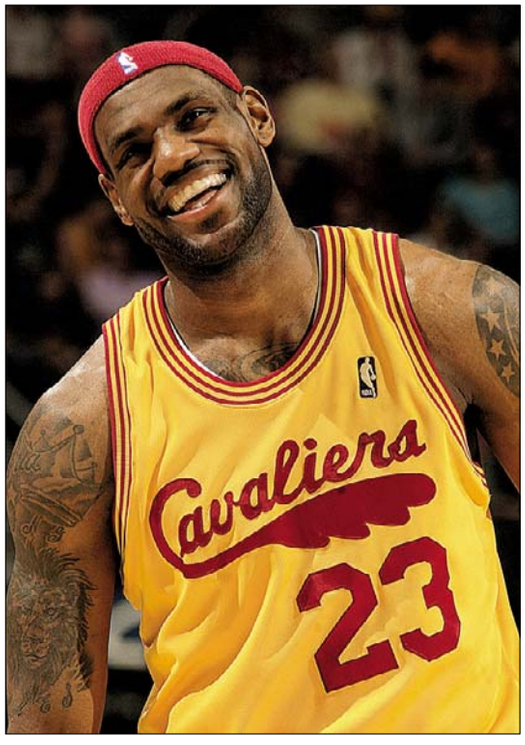

GETTY IMAGES

LeBron James, left, has been all smiles since beating the Wizards three years ago. Gilbert Arenas' time has been full of pain.

THE CAVS' ASCENT

62-15

Cleveland's current win record, the best in the NBA

What went right? LeBron James has consistently proven himself one of the game's greats, and they have a potential coach of the year in Mike Brown.

THE WIZARDS' FALL

18-60

Washington's current win record, the second-worst in the league

What went wrong? Numerous injuries and coaching changes — most devastatingly, Arenas missed most of the last two seasons after three knee surgeries.

They have the presumptive MVP in James, perhaps the coach of the year in Mike Brown. They're doing all this and they already had a Finals appearance two years ago.

The Wizards, on the other hand, have traveled in the exact opposite direction since, mostly because of injuries. Arenas has missed most of two seasons with three knee surgeries. Brendan Haywood missed most of this season. A bad personnel decision allowed Roger Mason Jr. to go to San Antonio. Coach Eddie Jordan was fired. And the Wizards now have the worst record in the Eastern Conference.

After three straight playoff series with the Cavaliers, all losses, Cleveland won't be seeing Washington this spring after Wednesday's game. Asked if he would miss playing them in the playoffs, Cavaliers Coach Mike Brown said, "In a nutshell ... no." Brown ticked off one sub-plot after another. "From the crab dribble to Soldier Boy to Jay Z to DeShawn Stevenson ... no."

It's not often that Cleveland has to play "What if?" because they'll enter the playoffs as the favorite to reach the NBA Finals. But the Wizards are left with that as they enter what could be a transformative offseason. "Of course we think, 'What if we had everybody healthy,'" Antawn Jamison said. "Then how close would we be? We can't know until we're all out there. Anything that could have gone wrong went wrong this year and last"

MICHAEL WILBON (THE WASHINGTON POST)

The Washington Post

For more of Wilbon's column, including the cruel irony of the Wizards' success vs. the Cavs this year | **Today's Sports**

BASEBALL **Teddy Ballgame** **Massachusetts Sen. Edward Kennedy threw out the ceremonial first pitch at the Boston Red Sox season opener on Tuesday. With fans cheering, Kennedy, diagnosed last May with a malignant brain tumor, bounced the ball to newly elected Hall of Famer Jim Rice on his first toss. The Red Sox former left fielderm standing in front of home plate, then raised one finger as if to say "one more." Kennedy, 77, then threw a ball that Rice caught in the air.** (AP)

Swengali

NCAA HOOPS | BY MATT SWENSON

NCAA Tourney Lacked Madness

IT WAS A GAME more befitting a BCS championship than the NCAA tournament title.

North Carolina was so much more talented than Michigan State that what should have been college basketball's spotlight contest turned out to be a microcosm of what went wrong during March Madness.

No fault can be assigned to the selection committee. Two No. 1 seeds, a No. 2 seed and a No. 3 seed making up the Final Four shows the group knew what it was doing. Sadly, so does the lack of upsets.

> **This was about the least suspenseful tournament in recent years.**

This was about the least suspenseful tournament in recent memory. The biggest surprise outside the first round was Villanova's upset of Pittsburgh, and even your friendly neighborhood sports columnist picked that before the so-called Madness began.

Theoretically, fewer upsets early means better games later. But that didn't happen.

What the boring tournament reinforces is that college basketball is about the unpredictable. Cinderella fits March Madness. If you want to simply watch the best basketball, the NBA is your ticket.

This was about as close to the college football championship system as could be imagined. No room for smaller schools, and a lot of mediocre games between traditional powers.

Let's hope there's some real Madness in future Marches.

@ To reach Matt Swenson, e-mail matt.swenson@readexpress.com

Sports

Griffin to Make Jump to the NBA

Player of the year will leave Oklahoma after 2 stellar seasons

BASKETBALL | Oklahoma forward Blake Griffin will give up his final two years of eligibility and head to the NBA after a sophomore season in which he was honored as college basketball's top player.

Griffin announced his decision Tuesday at a campus news conference alongside coach Jeff Capel, saying it was time to take his game to the next level.

Griffin helped the Sooners win 30 games in a season for only the fifth time in school history, shattering the school records for double-doubles and rebounds.

JOE MURPHY/GETTY IMAGES

Oklahoma's Blake Griffin slams the ball during the NCAA tournament. The Associated Press' player of the year entered the draft Tuesday. He may be the top pick.

CASE FOR NO. 1

Some reasons Blake Griffin should be the top pick in this year's NBA draft:

- He led the nation with 30 double-doubles, averaging 22.7 points and 14.4 rebounds per game.
- During the NCAA tournament, Griffin averaged 28.5 points and 15 rebounds per game

"It's tough to walk away from something like this, but at the same time, it's a big opportunity, and I felt like I was ready for it this year," Griffin said.

His coach agreed: "This is the right decision. In my mind, it's a no-brainer," Capel said. JEFF LATZKE (AP)

Woods' Confidence Healthy as Ever

Tiger says he has no doubts about his knee entering the Masters

GOLF | Two days before he plays in his first major championship in more than nine months, Tiger Woods said Tuesday afternoon that his performance since he returned from reconstructive knee surgery has erased all doubts that he can return to the level that led him to 13 major championships.

HARRY HOW/GETTY IMAGES

Tiger Woods answers questions two days before participating in the Masters.

> "Prior to the Match Play, a lot was uncertain."

Woods, who will begin his 15th Masters on Thursday, won the Arnold Palmer Invitational after a two-round appearance at the Accenture Match Play Championship in February and a nondescript performance at the CA Championship. "If you asked me prior to the Match Play, a lot was uncertain," Woods said. "I didn't know how I was going to respond."

When asked whether he had any physical limitations, he said simply, "No." And he answered a question about the possibility of winning all four majors consecutively just as he would have prior to his injury: "I know I can do it." BARRY SVRLUGA (THE WASHINGTON POST)

In Brief

EUROPEAN SOCCER

Porto Scores Crucial Tie On Road vs. Manchester

FC Porto scored a pair of valuable away goals Tuesday to earn a 2-2 draw at defending champion Manchester United in the first leg of the Champions League quarterfinals. Porto substitute Mariano Gonzalez scored the equalizing goal in the 89th minute, four minutes after Carlos Tevez had made it 2-1. The second leg will be in Porto on April 15. (AP)

MEN'S COLLEGE HOOPS

Kentucky's Meeks to Enter Draft, Won't Hire an Agent

Kentucky guard Jodie Meeks will test the NBA waters before deciding whether to return for his senior year. Meeks will submit his name for the NBA draft but will not hire an agent. He averaged 23.7 points last season — eighth in the country and tops in the Southeastern Conference — and poured in a school-record 54 points in a win over Tennessee in January. (AP)

Women's NCAA Final

- Connecticut's women's basketball team's shot at a perfect season and NCAA championship ended after deadline. For a full recap | Today's Sports

IN The Washington Post

express automobile dealers

more cars on the net
cars.com
@washingtonpost.com

Dodge
LUSTINE DODGE
WOODBRIDGE, VA 1-800-879-4701
14211 JEFFERSON DAVIS HWY. LUSTINEONLINE.COM

Ford
CASTLE FORD
SILVER SPRING, MD 1-866-369-9999
3111 AUTOMOBILE BLVD WWW.TRYCRYSTAL.COM

KOONS STERLING FORD
STERLING, VA 1-888-342-7300
46869 HARRY BYRD HIGHWAY WWW.KOONS.COM

OURISMAN WORLD OF FORD
ALEXANDRIA, VA 703-660-9000
6129 RICHMOND HIGHWAY OURISMANFORD.COM

HONDA
SHEEHY HONDA
ALEXANDRIA, VA 703-660-0100
7434 RICHMOND HWY WWW.SHEEHYHONDA.COM

HYUNDAI
BROWN'S MANASSAS HYUNDAI
MANASSAS, VA 703-361-9600
8651 CENTREVILLE ROAD MANASSASHYUNDAI.COM

INFINITI
PASSPORT INFINITI 1-888-209-7211
ALEXANDRIA, VA WWW.PASSPORTINFINITI.COM
"VA fastest growing Infiniti Dealer"

LEXUS
LEXUS OF SILVER SPRING
SILVER SPRING, MD 1-800-266-4874
2505 PROSPERITY LEXUSOFSILVERSPRING.COM

NISSAN
DARCARS NISSAN
ROCKVILLE, MD 301-309-2200
15911 INDIANOLA DRIVE WWW.DARCARS.COM

TOYOTA
355 TOYOTA
ROCKVILLE, MD 301-309-3917
15625 FREDERICK ROAD WWW.DARCARS.COM

TOYOTA
ALEXANDRIA TOYOTA
3750 JEFFERSON DAVIS HWY 703-684-0700
ALEXANDRIA, VA WWW.ALEXANDRIATOYOTA.COM

KAY JENNINGS SPRINGFIELD TOYOTA
SPRINGFIELD, VA 703-451-0300
6570 AMHERST AVE. SPRINGFIELDTOYOTA.COM

KOONS TYSONS TOYOTA
VIENNA, VA 1-888-505-1137
8610 LEESBURG PIKE WWW.KOONS.COM

TOYOTA OF BOWIE
BOWIE, MD 301-867-1600
16700 GOVERNOR BRIDGE RD TOYOTAOFBOWIE.COM

VOLVO
DARCARS 355 VOLVO
ROCKVILLE, MD 301-309-3900
15401 FREDERICK ROAD WWW.DARCARS.COM

USED CARS
MOORE LUXURY CARS
VIENNA, VA 703-790-0950
8595 LEESBURG PIKE MOORELUXURYCARS.COM

MOTOR
703-527-7860

Sports

Beavers Live Another Day

Bemidji State's trip to Frozen Four may keep program afloat

FROZEN FOUR | The fact that Bemidji State became the first team from outside the Big Four conferences — college hockey's version of the BCS — to ever reach the Frozen Four isn't the only reason the Beavers are more than overjoyed to be in the nation's capital this week.

With its historic upsets over Notre Dame and Cornell in the Midwest Regional two weekends ago, Bemidji State may have also ensured that its Division-I hockey program will live to see another day.

"This is great for hockey," coach Tom Serratore said last week during a conference call. "It's boring to have the same teams all the time. Look at college basketball. I was watching ESPN, and they were kind of talking about how boring it was this year because all the teams that are supposed to win are winning. There's something about Bemidji State advancing on. I think there's a little bit of a buzz."

Bemidji State vs. Miami (Ohio)
8:30 P.M. | ESPN2
Thursday

The CHA — the four-team conference the Beavers earned an automatic berth from — is disbanding after next season. While Bemidji State has a pending application to join the WCHA, it has not yet been approved. The Beavers were the lone program to apply for the 10-team WCHA, meaning their acceptance would produce the scheduling nightmare of having an odd number of teams.

The whole situation leaves the Beavers' hockey program — not to mention the school's plans for a new $50 million hockey facility — in limbo. But in achieving the first Frozen Four berth in school history, Bemidji State has proven to the rest of the college hockey world that it can hang with anyone.

Led by their speedy top line of sophomore Matt Read and seniors Tyler Scofield and Matt Francis, the Beavers skate into the Verizon Center Thursday to face an opponent — Miami (Ohio) — whose run to D.C. was almost as unlikely.

During a four-week stretch to close the season, the RedHawks went 2-4-1, including a CCHA quarterfinal loss to Northern Michigan. That meant they had to sweat it out as one of the last at-large teams to make the tournaments.

With both teams catching fire at just the right time, this matchup could come down to whose strength prevails. With its plethora of two-way forwards, Miami boasts the nation's second-best penalty kill (.898), and Bemidji State has the sixth-best power play (.204). MARK GIANNOTTO

DELBRIDGE LANGDON JR./AP

Bemidji State will be representing 13,400 residents of a small town in northern Minnesota when it competes against Miami (Ohio) in the Frozen Four Thursday.

PLAYERS TO WATCH

Bemidji State: Sophomore Matt Dalton, goalie — **DALTON, ABOVE,** is one of the main reasons the Beavers were able to advance further than anyone expected. Dalton stopped 59 of the 61 shots he faced in the Midwest Regional.

Miami (Ohio): Sophomore Carter Camper, forward — The RedHawks were one of the nation's most balanced offenses this season with six players scoring 10 or more goals, but Camper (20 goals, 20 assists) is the closest thing the team has to a go-to offensive force.

> "This is great for hockey. It's boring to have the same teams all the time."
>
> —TOM SERRATORE, BEMIDJI STATE COACH

MUSIC The Replacements Who would have guessed that Bemidji State would be in the Frozen Four? Apparently, not even the school's band — which has a scheduling conflict and can't be in D.C. this week. Never fear: George Mason's band will do the honors when the Beavers face Miami (Ohio) at Verizon Center on Thursday, NHL.com reported.

CONGRESSIONAL MOTORS
congressionalmotors.com
(800) 784-2931
0% Financing Available

2010 MAZDA3 Stock #: I104016
Starting at $15,175
Plus taxes, tags, freight and $100 processing fee.
VIN#: JM1BL1SG3A1126736

2009 MAZDA6 Stock #: H094131
Starting at $16,353
Plus taxes, tags, freight and $100 processing fee.
VIN#: 1YVHP80A195M22357

2008 Stock #: G084758
MAZDASPEED3
Starting at $18,771
Plus taxes, tags, freight and $100 processing fee.
VIN#: JM1BK34M581144327

Take a Test Drive Today!
801 Rockville Pike
Rockville, MD, 20852
M–F 9-9 & Sat 9-6
Prices include all incentives plus tax, tag, freight, and processing fee. See Dealer for details.
mazda

Park your browser here.
Concerts, movies, events, restaurants and more.
express nightout
expressnightout.com
XXI72 Ix2

Learn PHLEBOTOMY
12 Week Course
Evenings or Weekends
DC (METRO)
VA (Free Parking)
Sanz since 1939
1(888)626-1155
CTO SCHEV
Programs and schedules may vary by campus

Das Auto.
0% APR
Available on Jetta and Tiguan through VCI. Offer ends 04/15/09. See Dealer for more details.

2009 Tiguan Stock #: H091161
Starting at $21,995
Plus taxes, tags, freight and $100 processing fee.

2009 Jetta Stock #: H091041
Loaded!
Starting at $16,733
Plus taxes, tags, freight and $100 processing fee.

CONGRESSIONAL MOTORS
congressionalmotors.com
(800) 784-2920
801 Rockville Pike
Rockville, MD, 20852
M–F 9 - 9 & Sat 9 - 6

Sports

O's Pitcher Ready for 'Historic Day'

Uehara's success in Japan is no guarantee when facing Yankees

ORIOLES | Koji Uehara was dominant in Japan; now it's time to see how the right-hander fares in the major leagues.

The Baltimore Orioles' first Japanese-born pitcher makes his big league debut Wednesday night against the New York Yankees. Uehara — who signed a $10 million, two-year contract in January — will usher in a new era for Baltimore with his first pitch. "It's a historic day for him, the Orioles and for Major League Baseball," Baltimore manager Dave Trembley said.

The 34-year-old Uehara is an eight-time Japanese League All-Star and two-time winner of the Sawamura Award, given to Japan's best pitcher.

JEFF ROBERSON/AP

Japanese ace Koji Uehara will make his MLB debut on Wednesday night.

That impressive resume won't mean much when he faces Derek Jeter, Johnny Damon, Mark Teixeira and countryman Hideki Matsui. But Uehara can't wait to begin the next phase of his baseball career.

"It is a new experience for me, so I'm really looking forward to it," he said through an interpreter. "I am obviously excited." (AP)

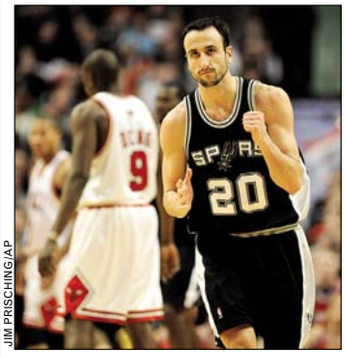

JIM PRISCHING/AP

Manu Ginobili's late-season return was short-lived for the San Antonio Spurs.

Minus Ginobili, Spurs Prepare For Playoff Run

NBA | The San Antonio Spurs are adjusting to life without Manu Ginobili for the playoffs.

San Antonio got the bad news Monday that Ginobili will miss the rest of the season after tests showed a stress fracture in his ankle. Now, coach Gregg Popovich says the Spurs must adjust their roles again and stay positive heading into the playoffs.

"I look at it as a challenge right now for our team. It's about attitude," Popovich said Tuesday after San Antonio's shootaround. (AP)

TODAY'S TV LINEUP

WIZARDS (7 P.M. ON CSN) Can the Wizards stun the Cavaliers for the second time in a week?

NATIONALS (12:10 ON MASN) Washington wraps up its opening series against Florida with a matinee game.

ORIOLES (7 P.M. ON MASN) Baltimore returns to action against the Yankees after an opening day victory.

GOLF (3 P.M. ON ESPN) Whet your appetite for the Masters by watching the Masters Par 3 contest in Augusta, Ga.

NBA (7 P.M. AND 9:30 P.M. ON ESPN) Portland is at San Antonio, and Utah is at Dallas.

SOCCER (2:30 P.M. ON ESPN2) Liverpool hosts Chelsea in the Champions League quarterfinals.

GW SCHOOL OF BUSINESS
MBA PROGRAM - ASHBURN, VA

One of the nation's top PART-TIME MBA PROGRAMS comes to your backyard.

Information Sessions
Thursday, April 16
6:30 pm
Wednesday, May 6
6:30 pm
GW Virginia Campus
20101 Academic Way
Ashburn, VA 21047

RSVP Today
703.248.2800
www.nearyou.gwu.edu/mba

VIRGINIA CAMPUS

Studying global leadership and ethics is easy compared with finding time to fit it all in. At **The George Washington University School of Business,** we have a bold, new **Part-time Professional MBA** designed around your life as a busy professional. The curriculum is rigorous, offered in an Accelerated format, with classes one evening per week, and on Saturdays.

Accepting applications for Fall 2009

THE GEORGE WASHINGTON UNIVERSITY
WASHINGTON DC

BRING US YOUR AMBITION.

www.gwu.edu/gradinfo

Global MBA • Professional MBA
Executive MBA • World Executive MBA

THE GEORGE WASHINGTON UNIVERSITY IS AN EQUAL OPPORTUNITY/AFFIRMATIVE ACTION INSTITUTION CERTIFIED TO OPERATE IN VA BY SCHEV.
34001

TAKE METROBUS OR METRORAIL
TO THE FREE KING STREET TROLLEY...

SHOP, DINE & CELEBRATE
ON ALEXANDRIA'S HISTORIC MAIN STREETS

Nationally known for its early-American architecture, chic boutiques, art & antique galleries, award-winning restaurants, and historic attractions, Alexandria is your vacation from the ordinary. **Getting here is easy:**

- Metrobus or Metrorail to King Street Station
- Free King Street Trolley with Frequent Stops Between the King Street Metro and the Waterfront, Every 20 Minutes, 11:30am-10pm Daily

Alexandria ORIGINAL #4

"Visit us online for 'Alexandria Originals' like me... and find my acclaimed recipe for Bouillabaisse!" — Chef Armstrong, Restaurant Eve

metro opens doors

KING STREET TROLLEY FREE

Virginia Alexandria

VISITALEXANDRIAVA.COM
703.838.5005

© 2009, Alexandria Convention & Visitors Association. All Rights Reserved.

Metro-operated parking lots are free on weekends and federal holidays. SmarTrip® cards with full parking fee are the only accepted form of payment for parking (except metered parking). Visit the Trip Planner at MetroOpensDoors.com or call 202-637-7000 (TTY 202-638-3780).

Reach over 310,000 readers daily

express marketplace

JOBS • RENTALS • HOUSES • WHEELS • STUFF • AND MUCH MORE...

SAVE 25% by running your ad Mon. - Fri.

To place a classified, call 202-334-6200.

To advertise a job, call 202-334-4100.

Credit cards accepted.

VISA MasterCard AMERICAN EXPRESS

XX156 1x10.5

JOBS

AUTOMOTIVE
Experienced Technicians
ASE certified preferred. Mandatory drug testing, background check. E-mail: mfink@pohanka.com

AUTO
New gas station/lube shop in Chantilly, VA. Assistant Manager, Lube Techs & Lube Manager. Email resume to: **washmart@gmail.com**
Fax 703-914-8880. Call 410-627-3719 or 703-628-7425.

Auto Sales
Paid training, full benefits pkg. & $60k/yr or higher. Call 301-483-7739 or
Fax resume to 301-483-7884
Email resume: lewiss@autonation.com
Fox of Laurel Buick Pontiac GMC

AUTO TECHNICIAN
VERY BUSY FORD SHOP NEEDS QUALIFIED TECHNICIANS. FORD EXP PREF. MUST BE CSI ORIENTED & PRODUCTION DRIVEN.
CALL TOM @301-220-4600

Business Development Specialist

Creative, solution- oriented individual with 3 years gov't contracting experience. Must be able to generate new business and meet revenue goals. Bachelor's degree required. Please visit:
www.eharriscompany.com
Send resume to jobs@eharriscompany.com

Business Management - Earn up to **$1000** every time someone receives a **MIP** refund.
Call 202 722-0103. No experience necessary.

Camp Moss Hollow

Cook, Resident Counselors, Unit Leaders, Nurse and Instructors

Needed for 9 week summer program at residential youth camp in Markham, VA. Opportunities for student internships available. On-site room & board provided. Please fax to 202- 518-8923 or email nmelton@ fcswdc.org. Family and Child Services, ATTN: HRD, 1509 16th St., NW Washington, DC 20036. EOE.M/F/D/V

CNA - Exper., gentle CNA for senior care. Email resume: yjj320@yahoo.com or call 240-274-4512.

Construction

General contractor specializing in government work has an immediate opening for a **Construction Estimator** with ten years experience in estimating both design/build and bid/build projects valued up to 50 million dollars. This estimator must have experience in estimating all phases of civil and general construction trades for renovation and new construction projects. Please send resumes and salary requirements to the **John C. Grimberg Co. Inc.** 3200 Tower Oaks Blvd. Suite 300 Rockville, MD 20852. EOE

COUNSELOR
P/T Summer position. Mon-Fri beg. in May, thru Labor Day. Co-ed youth shelter serving adolescents. BA/BS req'd. $17.36/hr. Send resumes to: Shelter Care Program, Attn Sue Lumpkin, 5920 Stevenson Ave., Alex, VA 22304 or Fax to: 703-370-6725. **Closing date: 4/7/09.**

Customer Service
HIRING CUSTOMER SERVICE STARS
Work hard, play hard environment. Piece Work Compensation Guaranteed. Bonuses and Growth Opportunity. Students Welcome.
Call 202-558-5347

DANCERS— Wanted for Gentleman's Club (PG County). $300-$500/night. No exp. needed. Leave info: **240-286-3660.**

Dispatch
Company is looking for high energy experienced customer service dispatcher. Duties include answering service phone calls, issuing work orders. Requires excellent and proven communication skills. Must have computer knowledge. Confident phone skills. F/T. Please email your resume to: americatransfer@gmail.com

Dispatch
Company is looking for professional, motivated individuals to fill the position of Dispatcher. Customer service skills required. Ability to handle heavy telephone and email activity. Must have computer proficiency. Coordinating daily dispatch functions. email your CV to: ericoates79@gmail.com

DRIVERS/LIMO - FT/PT
$13+/hr + tips. Knowledge of area, professional.
Call 202-554-2222, CDL/P endrsmnt.

Drivers and Helpers for Delivery Crew

Party Equipment Rental Company is seeking several dependable full-time Drivers and/or Helpers for Delivery Crew. All driving candidates must have a copy of their driving record. Delivery crew need to access federal buildings, therefore background check and drug test will be required. This physical position includes working in all weather. Must be able to work nights and weekends. Hourly rate depending on experience. Benefits package and paid vacation.
Candidates must apply in person Tuesday 04/07/09 and Wednesday 04/08/09 between the hours of 10am & 3pm.

Perfect Settings
1851 South Club Dr.
Landover, MD 20785

GARDENER: The Smithsonian Institution, Washington, D.C., seeks knowledgeable candidate for Trust, full-time seasonal position to perform hands-on maintenance of water features in the Enid A. Haupt Garden. Responsibilities include cleaning water features, clearing trash and debris, watering and fertilizing plant material, preparing, planting, and maintaining planting beds. Starts at HG-4 ($15.81 TO $18.44 per hour) with promotion potential to HG-6. To request more information regarding the application process for this vacancy, call 202-633-6370 (voice) or 202-633-6409 (TTY), email vacancy.info@si.edu, or visit www.si.edu and click on Careers. Reference Vacancy Announcement # 09-JW-294901-TRF-OFEO during your inquiry. Technical inquiries may be addressed to Jeff Nagle, Supervisory Horticulturist, Grounds Management Operations at (202) 633-2203 or FAX (202) 633-5697. Application deadline is April 15, 2009. Smithsonian Institution is an Equal Opportunity Employer.

Legal
Real Estate Paralegal
Mid-size D.C. law firm in need of full-time experienced commercial real estate paralegal. College degree and/or paralegal certificate required with three years law firm experience.
Send resume to: Resumes@jackscamp.com

NANNY - **Live in (ONLY)** nanny needed.
Salary negotiable
Call 301-793-3711 or 202-352-3745.

NURSING Asst. Nursing Director $88,585 - $123,963

Saint Elizabeths
SHINING THE LIGHT SINCE 1855

The **Assistant Nursing Director** assists the Chief Nursing Executive in providing leadership, direction, and technical expertise for the Department of Nursing in the Civil Programs and provides leadership and professional supervision to Civil Programs nursing personnel. As the senior manager of the Civil Programs nursing staff, the incumbent ensures compliance with regulatory standards and implements compliance improvement measures in preparation for accrediting body surveys.
Requirements: Must have 3 to 4 years experience depending on degree level. At least 1-year experience must be in Psychiatric Nursing and you must be a Registered Nurse. For more info call Denise Portis 202-645-8861. (Vac.# SEH 09-28)
Apply @ www.dmh.dc.gov

PROJECT MANAGER

Seeking service-disabled vet w/ mgrl. exp. for pos. in the gov't sector. Send resume to **vets@ruchman.com.**

Promoters
TRIFECTA NIGHTLIFE PROMO GROUP is seeking CLUB PROMOTERS 21+.
Email: **DBTPROMO@GMAIL.COM** for more info..

RETAIL

next BLINDS
NOW HIRING!
The area's leading retailer of custom window coverings has immediate career openings for **Asst** and **Sales Managers** in our Maryland showrooms.
Onsite interviews will be held at the Next Day Blinds in Columbia, MD: Thursday April 9, 2009, 10 am to 2 pm 6191 OLD DOBBIN RD, COLUMBIA, MD 21045
Candidates should possess excellent communication skills and the desire to work in a fast paced sales environment where the customer comes first. Experience in the home furnishings industry a plus. We offer paid training and a great performance based earnings potential for qualified candidates. Excellent compensation/benefits package including Medical, Dental, Flex Spending, Life Insurance, employee discount and 401(k). We are a growing company and have immediate openings for qualified individuals looking to be part of our future success. If you cannot attend please send us your resume to **Fax: 240-568-8812 or Email: Careers@nextdayblinds.com**

R.E.

1st Stop... Long & Foster

Real Estate market conditions vary by region. **Many markets in our area are on the upturn**. If you're thinking about a Career in Real Estate, it's a great time to get licensed. Classes forming now- go to

www.longandfoster.com/careers.aspx
for info on classes & schedules.

Take our FREE Online Aptitude Profile to find out whether real estate could be for you!

www. longandfoster.com/ careers.aspx and click on the RealSTAR link. Or call: 800-635-2913.

LONG & FOSTER

SALES: Ideal work for retired govt. employee, or contractor familiar w/govt. contracting work (small or large contracts). Work on comm. basis. Call 703-591-5323.

SALES: A rapidly growing Company seeking experienced Sales Professionals. Earn a substantial income. Call **301-782-3159**

Teacher's Aide - For Woodridge Daycare Center in DC. CDA pref'd. Clean bkgd. Police clearance is req'd. Call Mia at 202-269-9331 or 202-247-1250

TELEMARKETING

$75,000 Full Time

Start earning the money you deserve! Work enthusiastically for our
Award Winning Marketing Company!

We are located in Laurel @ 312 Marshall Avenue
Call us today
Novo1 • 301-361-1111
Drug free workplace

CAREER TRAINING

CAREER TRAINING

Help Yourself by Helping Others

Train to be a
MEDICAL ASSISTANT

Sanz's Medical Assistant program equips you with the skills you need to succeed in the healthcare field.

Work with Doctors at Clinics, Doctor's Offices and more.

Training includes:
Phlebotomy
Vital Signs
Diagnostics
Administration

Sanz since 1939

Accredited by COE
Approved by DC Education Licensure Commission
Maryland Higher Eduction Commission
Certified by SCHEV to operate in VA

✓ Financial Aid If You Qualify
✓ Job Placement Assistance
✓ Convenient DC, MD, and VA Locations
✓ Convenient AM, PM, and Weekend Classes

1(888) 407-8222
www.sanz.edu
Silver Spring, MD Washington, DC Falls Church, VA

JOBS

Security

American Security Programs, Inc. is seeking **CLEARED/QUALIFIED** applicants to fill **Armed Security Officer** openings for a prestigious government contract located in **Elkridge, MD & Crystal City, VA**. Various shifts are available both FT/PT. Expected start date between April-May 2009

- **Must** be a **U.S. Citizen**
- **Must** be at least **21** years of age
- **Must** have **Secret / Top Secret clearance**
- **Must** have **GSA Training**
- **Must** have **MD Armed Handgun** Permit
- **Must** possess or be able to obtain certifications for **Baton, OC Spray**
- **Must** possess or be able to obtain certifications for **CPR, First Aid**
- **Must** have **Bachelors Degree** or **4 years experience** in law enforcement, military and/or security (minimum1 year of the 3 years armed)
- **Must** have a valid driver's license
- **Must** pass background investigation, including DMV and criminal
- **Must** have intermediate written English skills, including ability to prepare detailed written reports and fill out forms.

Please email your resume
sjackson@security programs.com
or fax to 240-473-0506
ONLY CLEARED/QUALIFIED APPLICANTS WILL BE CONSIDERED

American Security Programs (MD)
7221-C Hanover Pkwy
Greenbelt, MD 20770
240-473-0506 Fax

American Security Programs (VA)
22900 Shaw Rd #101-4
Dulles, VA 21066
703-435-8906 Fax
VA Lic# 11-2050

www.securityprograms.com EOE

ICU RNs needed, FT and PRN

Physical Therapy Asst., FT
Respiratory Therapist, M-F
For Nat'l Naval Med Ctr.
Please contact OMV Medical
301.270.9212 or 301.834.4814
charlenemedrecruiter@omvmedical.com

CAREER TRAINING

A Bar Career

in 1-2 Weeks
- Days, Evenings & Weekend Classes
- Free Lifetime Job Placement Assistance
- Approval by the State of MD
- National Alcohol Awareness Certificate (T.I.P.S.)

Call for nearest location 1-866-411-2MIX
www.authenticbartendingmd.com

A REWARDING CAREER IN LESS THAN A YEAR!
Train today for a career in
MEDICAL ASSISTING!
Where you can still succeed without a GED or Diploma.
Financial Aid Available for Those Who Qualify
1-888-573-8329
Visit us online at www.SeeEverest.com
Arlington
801 N. Quincy St.
Ste. 500
Arlington, VA 22203
Tysons Corner
1430 Spring Hill Rd.
Ste. 200
McLean, VA 22102
Silver Spring
8757 Georgia Ave.
Silver Spring, MD 20910
VA Schools are CTO SCHEV

Become a Massage Therapist in just 7 months!
Call National Massage Therapy Institute Today!
CTO-SCHEV
800-859-2214

SANZ since 1939
Learn **PHLEBOTOMY**
12 Weeks: **Eves, Sat** or **Sun**
1(888)461-8181

CAD
Train for a career in computer-aided design at **Westwood College.** Call 800-342-2249 today to receive your free Career Success Kit!
www.westwood.edu/locations

APRENDA INGLES Sanz since 1939
Se Habla Español
Ayuda Financiera si califica
1(877)844-2505

LEARN THE SKILLS FOR SUCCESS

- medical assisting
- medical office admin
- dental assisting
- pharmacy tech

ACT College

ALLIED HEALTH TRAINING - IT'S ALL WE DO!

arlington • alexandria • manassas

Call Now: 866-970-8484
www.actcollege.edu

CERTIFIED IN VA BY SCHEV • ACCREDITED BY ABHES • PROGRAMS VARY BY CAMPUS
1100 WILSON BLVD, MALL LEVEL • ARLINGTON, VA 22209

Get Ready.
IT JOBS Are Out There!

"The U.S technology industry added 78,300 jobs between January and July 2008 despite a weakening economy and rising unemployment."
-October 2008 - AeA/Bureau of Labor Statistics report

"New Horizons' expert staff and their emphasis on excellence far exceeded my expectations by providing me with career counseling, quality teaching, easy financing AND even helping to place me in a great job within the IT field."
-Michael Gunther -Systems Administrator

Microsoft GOLD CERTIFIED Partner
New Horizons® Computer Learning Centers

INVEST IN YOURSELF. NOW is the time to start, change and enhance your IT career. Call today!

Cyber Defender, MCSE, MCSA, MCTS, CCNA, A+, Network+, Security+

New Horizons Computer Learning Centers
World's Largest Computer Training Company
2010 Corporate Ridge, Suite 200
McLean, Virginia 22102

Financial Aid
VA & GI Bill
Job Placement Assistance
SCHEV Certified
www.dcnewhorizons.com
(703) 749-4022

A NEW YOU!
Train for an exciting career. We offer hands-on training and Career placement assistance.
Learn more today!
888-792-6444
Sanford-Brown College
1980 Gallows Rd.
Vienna, VA 22182
Sanford-Brown College is certified by the State Council of Higher Education for Virginia to operate campuses in Virginia.

Become a Medical Billing and Coding Professional
CTi Career Technical Institute
888.639.6277

MEDICAL OFFICE ASSISTANT
- Medical Coder
- Medical Biller
- Medical Receptionist
- Medical Claims Adjuster
- Medical Insurance Processor

OFFICE ADMINISTRATION
- Administrative Assistant
- Receptionist
- Customer Service
- Accounting Assistant
- Accounts Payable & Receivable

GET THE SKILLS EMPLOYERS WANT IN AS LITTLE AS 6 MONTHS!

* Financial Aid Available If Qualified
* Placement Assistance Available

CTi Career Technical Institute
Formerly Career Blazers Learning Center
2131 K St. NW. Btw. 21st & 22nd St.
888-639-8766

TRAIN FOR A JOB WITH THE AIRLINES!

AIM is now accepting students for our Aviation Maintenance Program.

These companies and many others have hired AIM graduates!

jetBlue · Southwest Airlines · AmericanAirlines · United Airlines · Delta · Continental

- Rapid Path to Graduation
- Financial Aid if Qualified
- Day and Evening Classes
- Job Placement Assistance
- FAA Approved A&P School

Aviation Institute of Maintenance
866-858-8530
9821 Godwin Drive, Manassas
SCHEV Certified. ACCSCT Accredited.

CAREER TRAINING

Become a Certified Computer Technician
CTi Career Technical Institute
888.639.6244

L.P.N. C.N.A.
Classes: Day, Evening & Weekend
MLC (703) 527-0055
1840 Wilson Blvd., Arl., Va
Certified SCHEV • Approved VBON

Dudley Beauty College
Offering courses in:
• Cosmetology • Nail Tech
Financial Aid (if qualified) • Flexible Schedules
OPEN HOUSE ON APRIL 11, 2009 11AM-3PM
2031 Rhode Island Avenue, N.E.
Washington, DC 20018
Rhode Island Avenue
202-269-3666

ULTIMATE HEALTH SCHOOL
BEEN IN BUSINESS SINCE 1999
NURSING/ALLIED HEALTH PROGRAMS:
NEXT LPN CLASS:
JUNE 1ST 2009 (13 MONTHS: EVENING)
NEXT C.N.A. CLASS
APRIL 20TH 2009 (6 WEEKS: MORNING)
NEXT PHLEBOTOMY PROGRAM
MAY 30TH 2009 (8 WEEKS: SATURDAYS ONLY)
HURRY SLOTS ARE FILLING!!!!!!!
CALL NOW: 703-933-9430
OFFICE HOURS: MON-SAT 8AM-5PM
LOCATED IN FALLS CHURCH, VA -METRO ACCESSIBLE
www.ultimatehealthschool.com
Certified to operate by SCHEV Approved by VBON

Learn Medical BILLING & CODING
Financial Aid if qualified
Job Placement Assist.
Day, Eve, Weekend
Sanz
1(877)707-4488

GET A LIFE
Start Your New Career In As Few As 8 Months!
Financial Aid Is Available.
that's rewarding... Choose Massage Therapy!
NMTI National Massage Therapy Institute
Call Today!
800.819.1694
Licensed by SCHEV to operate in the state of Virginia • Accredited by COMTA

Earn Your Degree
MEDICAL ASSISTANT
SANZ 1(877) 707-4488

GET THE SKILLS EMPLOYERS WANT TODAY!
•MEDICAL BILLING & CODING
•MEDICAL OFFICE ASSISTANT
CTi Career Technical Institute
www.careertechnical.edu
CALL 888.639.7332

PREPARE FOR A NEW LIFE!
Make a difference, even with the little ones as a Diagnostic Medical Sonographer.
Train in less time than you think!
Career Services Available
Financial Aid for those who qualify.
Training includes an externship!
For a Brochure, Call Now!
888-805-2333
SANFORD-BROWN INSTITUTE
8401 Corporate Dr. Ste 500
Landover, MD 20785

LET YOUR SKILLS PAY YOUR BILLS
Open House April 8th
OPEN HOUSE BEGINS AT 10 AM
Join us for refreshments and a free raffle!
MEDICAL ASSISTANT
• Medical Office Procedures
• Laboratory Procedures
• Medical Terminology
• Phlebotomy/Medical Billing
• Assisting with Surgeries
• Work at hospitals/clinics
OFFICE ADMINISTRATION
• Windows/Word/Accounting
• Excel/Powerpoint/Web Design
TLC Technical Learning Centers
Learn & Earn a Computer
Financial Aid, To Those Who Qualify, Accredited By ACCET
Transportation Is Provided For Students Who Qualify
Morning / Afternoon / Evening
Morning classes filling quickly
CALL NOW!
202.223.3500
1001 Connecticut Ave., Suite 435
Conn. & K above Farragut North
Metro

CAREER TRAINING
4 PROGRAMS 9 IN MONTHS OR LESS!
NPDAYP1B
CAREER TRAINING IN: HOMELAND SECURITY SPECIALIST • MASSAGE THERAPY • MEDICAL ASSISTING • MEDICAL INSURANCE BILLING AND CODING
CALL NOW! 1-888-259-5889
PROGRAMS AND SCHEDULES VARY BY CAMPUS
APPLY ONLINE AT WWW.SEEEVEREST.COM
VA SCHOOLS ARE CTO SCHEV
Everest COLLEGE
ARLINGTON - 801 N. QUINCY ST., STE. 500
ARLINGTON, VA 22203
TYSONS CORNER - 1430 SPRING HILL RD., STE. 200
MCLEAN, VA 22102
Everest INSTITUTE
SILVER SPRING
8757 GEORGIA AVE.
SILVER SPRING, MD 20910

MIHT
.excellence
.experience
.individuality
.commitment
.learning
.character
.choices
Become a DENTAL ASSISTANT in 10 Weeks
CTO SCHEV
1-866-611-6448

CONSTRUCTION MANAGEMENT
Train for a career in Construction Management at
Westwood College
Call 877-789-7323 today to receive free Career Success Kit!
www.westwood.edu/locations

CRIMINAL JUSTICE
Train for a career in Criminal Justice at Westwood College. Call 888-605-2244 today to receive your free Career Success Kit!
www.westwood.edu/locations

SEARCHING FOR A NEW [redacted] career?
You could train for a career in:
Criminal Justice, Graphic Design, Information Technology and more!
Call now for a free brochure!
888-792-3444
www.sbcvienna.com
career education CEC2216821 - 07/08
Sanford-Brown COLLEGE
1980 Gallows Rd. • Vienna, VA 22182
Sanford-Brown College is certified by the State Council of Higher Education for Virginia to operate campuses in Virginia.

HELP FIGHT CRIME
WITH A CAREER IN CRIMINAL JUSTICE!
Train in Criminal Justice or Information System Security!
Ongoing Career Services Assistance.
Financial Aid for those who qualify.
For a Brochure, Call now!
888-791-3444
Sanford Brown College - Vienna

MEDICAL ASSISTANTS ARE NEEDED
Bring us your compassion and we'll give you the skills to become a Health Care Professional as a Medical Assistant. We also offer training in Massage Therapy.
Centura COLLEGE
(877)206-3353
6295 Edsall Road Alexandria, VA
■ Job Placement Assistance
■ Day and Evening Classes
■ Rapid Path to Graduation
■ Financial Assistance if Qualifed
■ Hands-on Training
■ VA Approved
■ SCHEV Certified
■ ACCSCT Accredited

The beat of life... career education
Train for a career in Cardiovascular Technology!
CALL NOW for a brochure!
888-771-2433
www.sblandover.com
A Leader In Health Care Education
SANFORD BROWN INSTITUTE
8401 Corporate Drive, Suite 500 • Landover, MD 20785

MAKE A DIFFERENCE,
even with the little ones!
Train for a healthcare career in less time than you think.
You could learn:
• MEDICAL ASSISTING
• DIAGNOSTIC MEDICAL SONOGRAPHY
• CARDIOVASCULAR TECHNOLOGY, and more!
CALL NOW 888-805-2333
You're new life is waiting!
Sanford-Brown Institute
8401 Corporate Dr. Ste 500
• Landover , MD 20785

NEEDED:
People to train as
CARDIOVASCULAR TECHNICIANS!
Get training in this exciting career field and you could help save lives!
CALL NOW
888-805-2333
Sanford-Brown Institute
8401 Corporate Dr. Ste 500
Landover, MD 20785

CAREER TRAINING

Now is the time to reinvent your life!
Offering:
- Bachelor's Degrees
- Associate Degrees

Call Now! 1-888-259-3072
www.gopotomac.com
Flexible and Accelerated Classes!
Military Valor Grant Available
Washington, DC
Herndon, Va
POTOMAC
your talent, powered

Quality First Career Center
Classes start soon
PHLEBOTOMY-10 WK PROGRAM
CNA 4 WK PROGRAM, CNA to GNA
PROGRAM-72 HOURS, CPR & FIRST AID
6475 New Hampshire Ave, #501
Hyattsville, MD 20783
CALL 301-270-5105
Job Placement Assis/Financial Assis Avail.
Day/Eves Classes. Approved by State of Md. Board of Nursing & Md. Higher Ed. Comm. www.qfccinc.com

Westwood College
Train for a new and exciting career at **Westwood College** Call 877-852-9712 today to receive your free Career Success Kit!
www.westwood.edu/locations

SERVICE SOLUTIONS

$75* TAXES- **MONEY FAST** 1-2 Days for your federal refund. 10% discount with this coupon.
GEG Consulting, LLC
7411 Riggs Rd., Suite 214 Hyattsville, MD 20783
Call Tony at **301-431-0445 or 301-509-1793**
*includes 1040 & W-2(1)

STUFF

3Pc King Pillowtop matt set. $250.New in plastic. Can deliver. 301-399-7870

6Pc Cherry Bedroom set. New in boxes. Take $450. 301-399-7870

A bed $145 Queen Pillowtop mattress set. New in plastic. Can del. 240-372-6691

BLOWOUT SALE!
Carpet $1.69 sq ft. Hardwood floor $5.98 sq ft. Price includes installation. 301-341-2499.

CASH FOR GOLD, SILVER, COINS, SCRAPS
TOP $$$$ PAID
VirginiaJewelers 703-582-3122

Couch/Lvst $495. New in Cartons. Microfiber Chair available. 301-343-8630

DR -frml/sld mahg, Henredon qual, hdcrvd ball /claw dblpedtbl;2lvs, 10chrs, side brd, 2pc china cab, del/lk nw, ret $18K/ $4,995. 301-802-4526

Furniture—$299.00, Alexandria, VA, 703-823-0885 Moving. Selling Crate & Barrel 'Tracey' Red Leather Chair w/Ottoman. Excellent condition.

MATT $125 full sz set new in plastic.Can del. 240-372-6691

SALES & AUCTIONS

RESTON—1941 Upper Lake Dr., Fri & Sat, 9-4, furn., books, hsehold, vintage stemware, plant supplies.

PETS

ADOPT A CAT/KITTEN VET CHECKED
Call Feline Foundation.
703-920-8665 www.ffgw.org

CHESAPEAKE BAY RETRIEVER PUPS AKC
Family raised. Show/hunt. Champion Sired.
410-482-7376

Doberman Pinscher Pups AKC, 4 Ms. 1st shots & dewormed. Dew claws & tails docked. Ready to go. **410-733-1718 # NCC2**

English Springer Spaniel—AKC, $500, males, 9 wks, Great family dog,doggy door trained, 304-725-7336

English Springer Spaniel — Beautiful puppies, Great family dogs, MASTER hunter pedigree, ACA registered, 5 wks. $800. (202)277-7344

GREAT DANE S—AKC, Gorgeous Puppies, young adults, **See: www.windsordanes.com**
304-273-0936 # NCPF

lab pups—804-994-3171 akc blk m/f sire has all clearances healthguarentee shots&wormed close to 95

LHASA APSOS—AKC reg., 2 males, 9 wks. old, $450.00 540-968-0509 or 540-996-4233

Pugs— $550. 8 wks, M & F, Black & fawn, AKC reg, dewormed, **240-285-1863 or 240-285-3048 # NCCV**

SIBERIAN HUSKY PUPS- 4 F, 2 M, White w/blue eyes, Registered w/shots. $500/obo. Call **240-602-5184 or 301-497-4556.**

Teacup Chihuahua—These 2 dogs are really small. Females - 9 wks old. All vet shots / fit for sale; pedigree papers; pics online, video avail. High demand exotic dogs not avail. in DC area, $5,000 each. Serious inquiries only: 703-577-7902.

Wheaton Terrier—AKC reg. $1K-M; $1.2K-F Avail 4-25-09 Raised priv home.703-266-9350.

YORKIE — Downsizing. Beautiful adults & pups, shots, M/F, AKC lines. Pic on line. $650+.
540-894-5333 # NCFK

YORKSHIRE TERRIER PUPPIES —AKC, M/F, shots, wormed, vet ck, home raised, $800.
434.736.9028.

RENTALS

Adams Morgan—1 br, 1 ba, 1801 Calvert St #G-4, nr cafes/shops/pub trans $1500+ util 703-212-8689

ARBOR VISTA
Time to turn over a new leaf **Move to Arbor Vista!**
Completely renovated, minutes to metro stations, University of Maryland, shopping and dining
Rents starting from $891 for 1 bedroom
Up to Two Month's Rent Free*
Call 866.396.6012
*On Select Units
9408 Adelphi Road•Adelphi, MD 20783
www.arborvistahomes.com
Edgewood
Mon-Fri 9-6, Sat 10-5, Sun 12-4

Adelphi/Hyattsville
Stimulus Rent Special
1 BR starting @ 799
2 BR starting @ 1019
Utilities Included For a Small Fee
Call 301-434-2414
EHO

Affordable NEW SR 62+ Apartments
Victoria Park at Walkersville
5 minutes from downtown Frederick!
Choose your special:
3 months FREE RENT or
2 Yrs with NO RENT INCREASE!*
301-845-4885
TTY: 800-735-2258
Equal Housing Opportunity
TRY IT BEFORE YOU BUY IT! Stay overnight
FREE & experience the Victoria Park lifestyle!
* some restrictions apply

Alex/watergate of Landmark—$1400, immac, 1br, 1ba, W/D, Health cntr, pools, tennis, 1 mile 2 metro, 703-981-7800

Alexandria—TH 3bd,3.5ba,den, Van Dorn Metro, $2100, 703-909-2991

ALEXANDRIA- 1BR/BA unit avail now Full Kit, W/D, A/C, pool/spa, tennis ct, nr Old-Town. **$1250/mo**. Call **858-414-2902, email rmcljc@aol.com**

Alexandria
Kings Gardens | *Apartment Homes*
1, 2 & 3 Bedrooms • Move Today (Dens also available)
City convenience with suburban charm
- 1 mile from 495 beltway
- Minutes from DC, National Harbor, Fort Belvoir and metro/local attractions
- Huge Walk-In Closets
- Walk to restaurants, shopping and Huntington Metro
- All Credit Considered!

703.765.6733
6300 SOUTH KINGS HIGHWAY
kingsgardens.net
A Southern Management Community

ALEX - 4BR 2BA. $199/mo! Foreclosure! $22K! 800-720-1316 x. 2388

Alexandria—$1600, beautiful 2 br, 2 ba, 60 S. Van Dorn Street Unit 202, Alexandria, VA. Gym, Elev, Club house, Bus Ctr, Balc, Nr Pub Transp, Newly Ren, New Crpt, Hw Flrs, WD, AC, Pool, 3-Car Parking. Call 703-850-8676

Anacostia—3BR 1.5BA Row house. Rear OSP, W/D, DW, granite, ceramic flrs. Sharif (202)276-6081.

Arlington North—$2450 3BR 2.5BA Sunny, newly ren on park 1Lvl luxury www.bce.net/rancher 703-552-0070

Arlington, VA EHO
Ready for Move Ins!
2brs from $1272
Brand New building w/ easy access to Shirlington Village & I-395
Handicapped Accessible Apts.
Housing Grants & Section 8
Housing Choice Vouchers accepted
Max Annual Income Limits
At 50%: 2BR $49,200
At 60%: 2BR $59,040
The Shelton
703-920-0962
Mon-Friday 1pm-5pm/Saturday 9am-3pm

Arl N.-EFFC, 1 & 2BRs $810-$1320 + elec. Walk to Metro. 703-528-8736.

Beltsville— Nice 1BR & Effic avl $695-$785 uts incl hdwd flrs, w/w carpet, For appt **Call 301-937-0100**

Bethesda—$2000, 2br/2ba on Metro Red, util+cable, tennis+pool, Balc, Hlth, Elev, Drman, 301-802-8639

Brookland EHO
Ask how you can
save up to $1495
Spacious 2brs from $1395
* W/D in every apartment
* Walk-in closets
* Minutes to Brookland Metro
* Convenient to Capital Hill
Brookland Ridge
866-821-5139
400 Taylor Street NE
Horning Brothers welcomes housing choice vouchers where rental amounts are within voucher limits. At this community applicable rents exceed housing choice voucher limits. *Restrictions apply. Call for details

CLINTON $1900
RENT TO OWN
4BR, 2.5 BA, full bsmt, gar, lge yard Owner/Agent. 100% of your monthly rent will be applied to down payment.
1-877-301-2009
GMAC Real Estate RESC

Conn Ave NW EHO
Car-Free Living!
- Walk to Van Ness Metro
- Convenient to shopping, restaurants & entertainment
- Zip car lives here
- Individual washer & dryer
- Incredible fitness center
- Pvt. courtyard w/grilling area

1 & 2brs from $1635
Call for additional Savings!
The Saratoga
888-258-8171
4601 Connecticut Ave, NW
Horning Brothers welcomes housing choice vouchers where rental amounts are within voucher limits. At this community, applicable rents exceed voucher limits

Camp Springs EHO
Courts of Camp Springs
Rent Specials
1 BR $799
2 BR Flats $875
2 BR Duplexes $950
Newly Renovated Community & Huge Floor Plans
5% Discount for Govt, County & Military Personnel
Convenient to Metro
877-468-2151
5327 Carswell Avenue, Suitland, MD 20746
www.thecourtsofcampsprings.com
Text 'WCS6' to #30364 for instant Info & Photos
William C. Smith & Co.

CAPITOL HEIGHTS
FREE! FREE! FREE!
FREE Application Fee plus 1 Month Free Rent*
- Newly renovated kitchens
- Near Metrorail, Metrobus and major highways
- Controlled access
- Community center

EHO *must move in by 4/30/09

Capitol Heights - Cls to Addison Rd Metro. 2BR 1BA SFH w/ fin. bsmt. 301-233-3246

Centreville—$1500 3br 2ba W/D Sparkles! Avail Now 703-569-6908

Chevy Chase—$1250 incl. util,secure lux. Condo Effic., full kitch. 2 blks Metro, pool, sec'l. 240-899-2942.

Children's Hospital Area EHO
Walk to Metro!
Save up to $1800*
1, 2 & 3brs from $1350
* W/D in every apartment
* Roommate style floor plans
* Minutes to Capital Hill
The Cloisters
888-273-1911
100 Michigan Ave NE
Horning Brothers welcomes housing choice vouchers where rental amounts are within voucher limits. At this community applicable rents exceed housing choice voucher limits. *Restrictions apply. Call for details

Columbia Heights $1350
NEW 1 BR / 1BA with Parking
$1350, 1 mth deposit,718 Park Rd,W/D, hw flrs, walking distance to shops and restaurants, 1/4 mile to Howard University 703-371-3710

DEANWOOD 212 36th St. N.E. — Newly renovated 2BR $1280 Sect 8 welcome
Call Tommie 202-744-9872.

Del Ray—Studio apt, 3292 Mt Vernon Ave,all util incd, Nr Pub Trans, Avail now--$900/mo, 703-655-3725

Fairfax - 3BR 2BA. $199/mo. Foreclosure! 800-720-1316 x. 2210

Forestville EHO
OAKCREST TOWERS APARTMENT HOMES
APARTMENT HOMES ALL UTILITIES INCLUDED*
SPACIOUS STUDIOS FROM $630
HUGE 1 BRs FROM $830
HUGE 2 BRs FROM $1199
$99 SECURITY DEPOSIT w/ approved credit
Controlled Access… Gated Entry… Tennis Courts… Fitness Center… Convenience Store… Dry Cleaners…1.5 Miles to Metro… Party Rooms… Accent Walls… Resort style pool & so much more!!!
For a limited time only/Some Restrictions Apply
CALL NOW
(888) 831-6315
WWW.OAKCRESTTOWERS.COM
2100 BROOKS DRIVE
FORESTVILLE, MD 20747
*FOR A SMALL FEE

FORESTVILLE, MD EHO
$500 off 1st Month's Rent*
Why Look Anywhere Else?
- Large floor plans
- Lots of closets
- Minutes to Suitland & Branch Ave. Metro locations
- Minutes to DC, I-495
- Convenient Penn Ave. location

Penn Marr
888-291-5635
*limited time offer on select apts.

Forestville—$1875, 3br, 1,5ba, LR, EIK, HW Flr, AC, W/D, 301-219-2989

Fort Washington EHO
Want to Save $500?
Ask Us How
1, 2, 3 & 4 br apartments
* Walk-in closets
* Full equipped kitchen
* Patios & balconies
* Convenient to 495 & 295
River Pointe
888-261-8640
8340 Indian Head Highway
Fort Washington, MD 20744

Ft. Totten - Efficiency, walk to Metro, AC, w-w carpet, off street parking. $900, utils incl. Available Immed. Secured bldg. **240-832-2553**

Ft Washington—$1500, 3 br, 2 ba, fenced yard 12514 MacDuff Drive, Fort Washington, MD,Tantallon area 301-806-0005 No Pets, Very nice

Gaithersburg—5 br, 4 ba, 1 1/2ba, 3 Fls, 2 Car gar, 7242 Antares Dr, Gaithersburg, MD, 202-321-0590

$40 Application Fee
FOREST HEIGHTS
Park Forest
Instant Pre-Approval
YES YOU CAN HAVE IT ALL WITH US
- Close to Shopping
- Close to Transportation
- Free After School Program (ages 5 thru 12)
- Upgraded Apts Available
- Wall to Wall Carpeting
- Central air/heat
- Mins from National Harbor

1 BRs start at $830
2 BRs start at $925
625 Audrey Lane, Oxon Hill, MD 20745
877-221-7315
www.theparkforest.com
EQUAL HOUSING OPPORTUNITY
CAT FRIENDLY COMMUNITY
Mon-Fri: 9am-6pm
Sat.: 10am-5pm
Sundays Closed

RENTALS

Glover Park

4031 Davis Pl., NW
202-250-6933

1 BR $1395

ONE MONTH'S FREE RENT!

- In Glover Park
- Close to Georgetown
- Metro Accessible
- Park-like Setting

William C. Smith & Co./EHO
www.wcsmith.com
rentnow@wcsmith.com

Grosvenor Place/No Bethesda—Wlk Metro, $2100, new 2BR/2BA, parking, pool, concierge, fitness, business ctrs 202.413.4218/301.512.3528.

GREENBELT Within Walking Distance to Metro

EMPIRIAN VILLAGE Has It All!

Spacious 1,2,3,4 BR Apt. Homes starting at $809

Inquire about our 2 month free rent special if you move in by 04/31/09

All Credit Considered
Foreclosure Applicants Welcome
5 Minute Pre-Approval
866-513-7965
9220 Springhill Dr., Greenbelt Md 20770

CARMEL
Vienna Metro
APARTMENTS

TOP OF THE LINE AT THE
END OF THE LINE

CarmelViennaMetro.com

Experience **BRAND NEW,** top of the line finishes, luxurious interiors, and our state-of-the-art fitness center, movie theater and clubhouse with the convenience of the Metro at your doorstep.

6-Weeks FREE Rent from $1650

2975 Hunters Branch Road | Fairfax, VA 22031
888-557-9391

Concerts, movies, events, restaurants and more.
express nightout
expressnightout.com
XXI72 Ixl.75

Concerts, movies, events, restaurants and more.
express nightout
expressnightout.com
XXI72 Ixl.75

HYATTSVILLE

Open House
This Saturday 04/11/09
9am-5pm

Immediate Occupancy
1 & 2 BRs starting at $650 &
3 BRs starting at $889
Plus Elec/Gas
$0 Application Fee
On Approved Credit

Call now for details
301-277-6610

Arts District in Hyattsville

RENT SPECIAL
(FOR A LIMITED TIME ONLY!)

1 & 2 Bedroom Apartments

Lovely Setting
Nr. the New ARTS DISTRICT
Close to Shopping & Metro

CASTLE MANOR

Call TODAY! 866-464-0993

HYATTSVILLE Green Line Metro

Walk to Metro, parks & community center.
Bus F-6 & 13 at your door.
Rosa Parks Elementary School across the street.
1 & 2 bedrooms available.
Ask for specials!

Se habla español!
888-735-6478

Landover

Summer Ridge
6 MONTHS FREE CABLE!
1 Month Free Rent
Plus $100 off for 10 months With Approved Credit

3BRs from $1199
24-Hour Pre-Approval

- Semi-Gated Community
- FREE After Care Program
- Central AC/Heating
- Computer Lab
- Wall-to-Wall Carpeting
- Free Parking & Metro Accessible

5% Military, Government Discount*

866-658-4287
www.summerridgeapartments.net
1829 Belle Haven Drive, Landover MD 20785
Mon-Fri: 9-6 • Sat: 9-3 • Sun: 12-4
*Restrictions Apply

LAUREL—$1450, 2 br, 3 ba, 1 1/2ba, 3 Fls, 8103 Fenwick, Laurel, MD, water, HSI, DW, Nr Pub Transp, New Crpt, Form LR, WD, Hw Flrs, Eat-in-Kitchen, garbage, pool, parking, 202-489-3377

LAUREL - 4BR 2BA. $199/mo! Foreclosure! $22K! 800-720-1316 x. 2390

MT. RAINIER-- $750 MOVE IN SPECIAL!
Close to shops & rec. center.
1BR, $760. 2BR $865. Utils. incl. (A/C xtra)
CALL TODAY! 301-277-6202

MT RAINIER— Beautiful rms for rent. $600. All utils. M/F, 301-220-1613

FOR MORE INFO PLEASE CONTACT:
GENE WASON 202/577-1870
NE/129 35TH STREET-1br $625+elec/gas, Res. controlled access/secured bldg., Spacious Flr. Pln./Hdwd Flrs., Screened back porch, Res. Controlled Util., Conv. to Metro/Benning Rd., 24hr Emer. Maint. Managed by Frank Emmet Real Estate, Inc. 711 8th St, SE 2nd Floor Washington, DC 20003 Call 202/544-9550.

NE

306 Evarts St.,NE
202-269-1992

2BR $945

- FREE Heat
- Renovated Kitchens with new cabinets & appliances
- Laundry Facilities on-site
- Convenient to Metro (Red Line)

William C. Smith & CO./EHO
www.wcsmith.com

FOR MORE INFO PLEASE CONTACT:
GENE WASON 202/577-1870
NE/3500 CLAY PL- 1br $625+elec/gas, , Res. controlled access/secured bldg., Spacious Flr Pln./Hdwd Flrs., Screened back porch, Res. Controlled Util., Conv. to Metro/Benning Rd., 24hr Emer. Maint. Managed by Frank Emmet Real Estate, Inc. 711 8th St, SE 2nd Floor Washington, DC 20003 Call 202/544-9550.

NE - 2 blks Metro. 1BR, $875 + elect. Excel cond. **202-388-0137 or 202-399-0124**

N.E. 2BR, —newly renov. cls to Metro. $900. 202-492-5604.

NE-35th & E. Cap.(Off Minn Ave) 3BR, 1.5BA, AC rear pkng + utils. Section 8 ok **202-546-0704.**

NE— 4BR units. 2 blks from subway, new kit w/ W/D, hdwd flrs & carpet. Must see. Sec 8 welc all utils incl **301-499-6217,301-404-0739 anytime**

N.E., DC— 1 and 5BRs available
Sect 8 welcome **202-270-4279**

NE **from $700**
CARVER TERRACE EAST
1&2 br all UTILITIES INCLUDED! 21st & Md Ave between Hechinger Mall & Nat'l Arboretum - X8 bus stop
202-737-1690

NE - Furnd Room, for rent. N/S please. **Call 240-381-2196**

NE

JETU APARTMENTS
869 21st St

1 Bedroom
Special $725*

- FREE UTILTIES
- Wall-to-Wall Carpet
- Resident Controlled Entry
- On-site Laundry & Playgrounds
- 24-hr. Emergency Maintenance
- Steps away from Cafe, Shopping & Metro

877-814-0692
William C. Smith & Co./EHO
www.wcsmith.com
*If approved by 4/30/09.

NE

Pleasant Hills
105 Varnum St.,NE
1-877- 272-5333

1BR From $850
ALL UTILITIES INCLUDED!!!

- **GREAT LOCATION!!!!!!**
- Near Catholic University & Howard University
- Off North Capitol Street;Near to Carroll High School
- Close to Metro (Red Line)
- Laundry Facilities in Building
- Cable Ready
- A/C

William C. Smith & CO./EHO
www.wcsmith.com

NEW CARROLLTON—2BR, W/D, wlkg dist to Metro. $1200. Sec 8 wel. 301.429.1666 or 240.494.6776

Northwest 3636 16th St. NW

The Woodner

1/2 OFF 1ST MONTH RENT*

Studios from $850!
ALL UTILITIES INCLUDED!

- Walk to Columbia Heights Metro
- Free Shuttle to Red Line
- Parquet, Park views, great storage
- On Site grocery -shops-fitness ctr.
- On Rock Creek Park

888-869-2126
*On Studio Apts. only. Must sign 12 month lease

NW

Eddystone
1301 Vermont Ave., NW
888-432-0683

EFF From $1195

1 Month's Free Rent!!!

*In Dupont Circle
*Beautiful Brick Building
*Spacious Apartments
*Renovated Kitchens
*Hardwood Floors
*On-site Laundry Facility
*Walk to Metro

William C. Smith & Co./EHO
www.wcsmith.com
Rentnow@wcsmith.com

NW

2800 Woodley Rd
2800 Woodley Rd., NW
202-667-6900

Eff: Starting at $1225
1BR: Starting at $1450

- Beautiful art deco building
- Great size, Great closets
- Separate heat/AC
- Front desk secretarial service
- Newly renovated kitchens
- Spacious Sundeck

William C. Smith & Co./EHO
www.wcsmith.com
Rentnow@wcsmith.com

NW- 3BR 2BA.$199/mo! Foreclosure, $22,200! Call 800-720-1316 x. 2321

NW

Frontenac
4550 Connecticut Avenue
202-390-7850

Eff starting at $1195

- Walk To Van Ness
- Near Shopping and Dining
- Spacious Apartments with Sunrooms
- Abundant Closet Space
- Hardwood Floors
- Remodeled Kitchens
- Cable and Internet Ready
- Rooftop Sundeck

William C. Smith + CO./EHO
www.wcsmith.com
Rentnow@wcsmith.com

OXON HILL, MD 552 Wilson Bridge Dr.— 2BR condo, newly renovated. $1200. Sect. 8 welcome. Call Tommie 202-744-9872.

Oxon Park and
Oxon Terrace Apartments

1Bedrooms $735-$805
2Bedrooms $845-$925

Super Special
on our $845 Two Bedrooms
Move in by April 30th
get 1/2 off your first month's rent.

Ready for Immediate Occupancy--HURRY!!!

Features

- All Utilities & AC Included
- Off street Parking
- Wall to Wall Carpet
- Two blocks from Southern Ave Metro

Call Us Today! 301-894-3030

NOW LEASING FOR IMMEDIATE MOVE-IN!

THE MADISON
AT BALLSTON STATION

Affordable, luxury apartment homes in Ballston.
Classic outside, contemporary inside.

MadisonBallstonStationEX.com
888.307.2949

Income restrictions apply on select units.
See Leasing Consultant for details.
EQUAL HOUSING OPPORTUNITY

Burtonsville, MD

1 MO. FREE*

2 br's $1,305 *2 br dual master suites $1,385*
Near Fairland Regional Park
• **W/D in every apt.** • Oversized rooms & closets • Updated kitchens w/ breakfast area • Pets under 25lbs • Close to I-95 & I-495
13516 Greencastle Ridge Terr. ***888-764-8883*** *gradymgt.com*
*2 BR Apts. Move in by 4/15/09.
GRADY MANAGEMENT, INC. Exceptional People. Exceptional Communities.

Reston—$1650, 3 br, 2 ba, 2 1/2ba, on glf crs, 11710 Putting Green Ct, DW, carpet, storage, WD, Fp, patio, nr bus, pool/tennis pass, 210-845-1510

RENTALS

LANDOVER

Maple Ridge

888-583-3045

2252 Brightseat Road • Landover, MD 20785

SPECIALS:
- FREE APRIL RENT (1 & 2 BR ONLY)
- FREE APPLICATION FEE
- FREE GIFTS and Refreshments
- Security Deposit Payment Plan

OPEN HOUSE Friday April 10 (8-5) and Saturday April 11 (10-4)

OXON HILL

Colonial Village

888-583-3047

908 Marcy Ave. • Oxon Hill, MD 20745

- FREE UTILITIES
- Swimming pool
- Free 6 week summer camp
- Private balconies/patios
- Minutes to Metro, DC, Virginia, and 495

CALL ABOUT FANTASTIC SPECIALS

LANDOVER HILLS

Calvert Hall Apartments

877-203-6036

3817 64th Ave. • Landover Hills, MD 20784

- Gated Community
- FREE Gas & Water
- Free 6 week summer camp
- B/W Parkway, Metro, 495
- New Walmart Across the Street
- FREE APP FEE W/THIS AD

ASK ABOUT OUR MOVE-IN SPECIAL

HYATTSVILLE

Fletchers Field Apartments

866-805-0782

5249 Kenilworth Ave. • Hyattsville, MD 20781

- FREE UTILITIES
- Spacious and modern apts
- Wall to Wall carpet
- Dishwasher
- Private balconies/patios
- Free 6 week summer camp

CALL NOW FOR OUR FANTASTIC SPECIALS!

HYATTSVILLE

Fleetwood Village Apts

866-315-8849

721 Chillum Road • Hyattsville, MD 20783

- FREE WATER, GAS HEATING & COOKING
- Right on DC and Maryland line
- Close to Fort Totten & West Hyattsville Metro
- FREE APPLICATION FEE
- Free 6 wk summer camp
- Convenient to shops, schools and I-495

CALL NOW FOR OUR FANTASTIC SPECIALS!

Come Visit us Mon.-Fri. 8-5, Sat. 10-4, Sun. 12-4
CALL FOR FANTASTIC SPECIALS!

EQUAL HOUSING OPPORTUNITY

RIVERDALE

1, 2, & 3 BR Apts Huge 2 BR Townhomes

Parkview Gardens

888-251-1872

6400 Riverdale Road • Riverdale, MD 20737

GATED COMMUNITY

Beautiful Kitchens - Granite Countertops

- Fitness Center on Property
- Beautiful Kitchens-Granite Countertops**
- Washer/Dryer**
- Outdoor & Indoor Pools
- Free 6 week summer camp

Move in Now Pay No Rent 'Til May !* (1-Brs only)

*Call for details **Select Units

Riverdale Village

800-767-2189

5409 Riverdale Road • Riverdale, MD 20781

- Roomy, Modern Apts
- Private Balconies/Patios
- Free 6 week summer camp
- Cathedral ceiling *select units
- 1, 2, & 3 BR AVAILABLE.
- HUGE 2 BR TOWNHOMES

CALL NOW FOR OUR FANTASTIC SPECIALS

LANDOVER

Kings Square Apartments

877-898-6958

3402 Dodge Park Road • Landover, MD 20785

- FREE UTILITIES
- Walk to Metro
- Walk to Elementary School
- Daycare on Premises
- Free 6 week summer camp
- Security Deposit payment plan (call for details)

CALL NOW FOR OUR FANTASTIC SPECIALS

Come Visit us Mon.-Fri. 8-5, Sat. 10-4, Sun. 12-4
CALL FOR FANTASTIC SPECIALS!

EQUAL HOUSING OPPORTUNITY

Check Us Out At Landmark Ridge Apartments!

- Easy Access to 495 and 395
- 24 Hour Emergency Maintenance
- Minutes from Shopping and Entertainment

1 & 2 BDR Available!!!

Call Us Today! 888.810.4140

All Utilities Included!!!

6161 Edsall Road, Alexandria, VA 22304

Landmarkridge.com

Welcome Home to the Village of Parklands

Customer Service...Shopping...Convenience...Recreation...

$25 GIANT GIFT CARD with Apartment Application

1 BRs from $735

GARDEN VILLAGE	MANOR VILLAGE
1720 Trenton Pl., SE	1717 Alabama Ave., SE
1-866-286-2476	1-888-275-2914

- Free Heat • Free Metro Shuttle
- Next to brand new IHOP & Super Giant
- Boys and Girls Club at THEARC

Office Hours Daily 8-5, Wed. 8-7, Sat. 9-2

EQUAL HOUSING OPPORTUNITY

www.villagesofparklands.com William C. Smith & Co.

luxury town homes + manor homes + flats

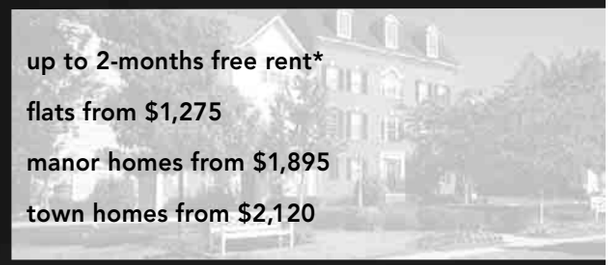

up to 2-months free rent*

flats from $1,275

manor homes from $1,895

town homes from $2,120

free metro shuttle* + gated access + legendary service + private garages* + hiking trails + fitness center + racquetball + pool + spa

TownSquareAtMillbrook.com
888.784.5601

*Call today for details.

TOWN SQUARE AT MILLBROOK
5515 Dorset Dr., Alexandria, VA 22311

Oxon Hill, MD

$99 SECURITY DEPOSIT*

1 MO. FREE*

Fox Hills North

1108 Kennebec St
gradymgt.com

1 br's from $801
2 br's from low $900's
2 br's + den from low $1,000's
3 br's + 1.5 BA from upper $1,000's

- Controlled access
- **METRO BUS STOPS HERE**
- Eat-in kitchens w/ breakfast bars
- Unexpectedly large living rooms
- Minutes to National Harbor

888-467-0886
**Select Apts. Call for details.*

GRADY MANAGEMENT, INC. Exceptional People. Exceptional Communities.

EQUAL HOUSING OPPORTUNITY

Concerts, movies, events, restaurants and more.

express nightout
expressnightout.com

XX172 txt

Concerts, movies, events, restaurants and more.

express nightout
expressnightout.com

XX172 txt

RIVERDALE- East Pines Terrace Apts. Spacious studios w/pvt. entr. Nr. Metro. MOVE IN SPECIAL- $650 **Delwin Realty 301-577-7917**

Cascade Park Apartments SE
4236 4th Street
1BR $695
2BR $975
3BR $1495
4BR $1600
Newly Renovated
New Carpet, Tiling, and Kitchen Appliances
Apartments Available Today!
Call For Move In Specials
202-562-1600
www.Novodev.com

SE — 1-2BR apts nr. Green Line. Utils incl, 703-912-4885 Leave Message. Voucher approved

SE —1BR apt, w/w carp. CAC/heating, ceiling fans, W/D. **$775**+ elec. Sec 8 welcome. **202-725-8942**

SE—2 & 3 BR apts $900 & up. Renov. Section 8 OK. 240.688.9805

SE—2 br, 1 ba, 5036 Astor Pl, Nwly Ren, New Berber Crpt. AC. W/D onsite. Sect8 ok call 202-446-7706

SE - 5035 D St. - Marshall Heights - Newly renov lrg 1BR apt. Sec. 8 welcome (no security deposit or credit check). Free Parking. **Mark. 301-806-1296**

SE

Eff: $605
1 BR: $775
2 BR: $805- $875
Bring a copy of this ad for NO APPLICATION FEE

- Great location in a park-like setting
- Gas, hot water & heat included.
- Laundry facility on property.
- Intercom access to every bldg.

Banneker Place Apts.
(202) 584-1688
Professional Mgmt. by CIH Properties

SE EHO

YOU CAN'T BEAT OUR SPECIALS!
HUGE RENOVATED

2 Bedrooms at $825
NO APP FEE/$99 DEPOSIT

Friendship Court Apartments

- Individually Controlled Air & Heat
- Wall-to-Wall Carpet
- Free Off Street Parking
- Close to Schools, Shopping & Metro Bus
- Minutes from the National Harbor

Call Today for Exciting Details!
202-563-6968
Professionally Managed By CIH Properties, Inc.

SE

Hillside Terrace
1812 23rd St., SE
1 BR $795

New Horizon
2607 Naylor Rd., SE
1 BR $695

866-646-7056

- Beautiful Apartment Community
- All New Kitchens & Baths
- Ample Closet Space
- Close to Shopping
- On & Off Street Parking Available

William C. Smith & Co./EHO
www.wcsmith.com

SE

WOW! GREAT DEALS
1 BRs & 2 BRs
STARTING AT $749

- RENOVATED
- WALL TO WALL CARPET
- INTERCOM ENTRY
- LAUNDRY ROOMS IN EVERY BUILDINGS
- POOL

RIVER HILL APARTMENT
202 562-5060
2942 2ND STREET SE
NEAR BOLLING AFB
Professionally Managed by CIH Properties, Inc.

RENTALS

SE

Alexander Gardens
1615 17th St.,SE
Washington, DC 20020
1-866-654-5604

1 BR from $675

- Refinished hardwood floors
- Wood grain cabinets
- Individual controlled heat-a/c
- Resident controlled access

William C. Smith & Co./EHO
www.wcsmith.com

SE

Quality Apartment Homes Southeast DC

4th Street & Mississippi Avenue
3200 E Street
1800 Minnesota Avenue
3221 Wheeler Road

1 BRs from $740 - $860
2 BRs from $852 - $1082

First Month Free
Some Restrictions May Apply
No Application Fee
202-574-2200

SE

Shipley Park Apartments
2532 Southern Ave.,SE
Washington, DC 20020
1-888-286-7195

1BR $765

- Newly Renovated Apartment Homes
- Hardwood Floors
- Oaks Kitchen Cabinets with Breakfast Bar
- Microwave, Dishwasher, Garbage Disposal
- Controlled Access
- Central Heat & A/C
- Laundry Facilities
- FREE Shuttle Bus
- Near THEARC

William C. Smith + Co./EHO
www.wcsmith.com

SE

Wilmington Place
108 Wilmington Pl., SE
Washington, DC 20032
866-906-0330

2 BRs Special $750

- Hardwood Floors
- Walk-in Closets
- Laundry Facilities
- Walk to Metro

William C. Smith & Co./EHO
www.wcsmith.com

SE

WORTHINGTON WOODS
4419 3rd Street S.E.
888-790-1840

1 BR from $675
2 BR from $775

$300 Off 1st Month's Rent!*

- **FREE HEAT**
- **TOTALLY RENOVATED PROPERTY**
- New Kitchens & Bathrooms
- New Playgrounds
- Laundry Facilities On-Site
- On-site Parking
- Adjacent to 295, 395 & the Capital Beltway
- Metrobus stop on site

William C. Smith & Co./EHO
www.wcsmith.com
*Must move in within 30 days of application.

Silver Spring - HUD home! 5 BR, 2 BA only $238/mo! (4% down, 30 years at 8%) For Listings, 800-585-3617 x.1543

SILVER SPRING--spacious 1 BR midrise apts. CAC,free assigned prkg. HW flrs. From $940, **ALL U TILS. INCLUDED. Call 301-593-0485**

SILVER SPRING—Ga Ave & Bltwy. Forest Glen Metro. 2BR special, $1150. incl all utils. Appt. only. **Call 301.681.2776.**

SILVER SPRING

ACROSS FROM FOREST GLEN METRO CONVENIENCE -PLUS!

1 BEDROOM GARDEN APTS
UTILITIES INCLUDED

Ask About Our $499 Move In Special

Forest Glen Apartments

CALL TODAY! 301-593-0485

SILVER SPRING

Free and Easy
Looking is Free, Renting is Easy

1& 2brs from $1016*
Plus Ask how you can save $500!

- 24-Hr. Fitness Center
- Washer and dryer in every apartment
- Sunny eat-in breakfast nook
- Convenient public transportation

ASHFORD at WOODLAKE
14175 Castle Boulevard
Silver Spring, Md. 20904
(877) 678-8539
www.ashfordatwoodlake.com
• *on select apts. Call for details

SOUTHWEST

One BR from $625
Two BR from $720

Eagle's Crossing
116 Irvington Street SW, Washington DC 20032
(866) 416-1325

We offer:
W/W carpet, Central Air/Heat, Dishwasher, Laundry facility, Free Parking and a Perfect location on Metro line

M-F 9-5. Sat/Sun 10-4
Housing Choice Vouchers Welcome

SOUTHEAST EHO

THE HEAT'S ON US!

HEAT INCLUDED IN RENT

Convenient to shopping, schools and major highways.
Dishwasher. Walk-in closets.
Wall-to-Wall carpeting.
5% DISCOUNT TO ALL METRO & DC GOVT EMPLOYEES

Meadow Green Courts
877-595-7389
3539 A Street SE

Housing Choice Vouchers welcome where rents are within voucher program limits

Southeast—$1750,3br/2ba, 2201 Hunters, HwFlrs, Prking, SecBldg, W/D, New Condo,SEC8, 202-489-8666

Southeast

Meadowbrook Run
3647 6th St.,SE
(877) 819-3121

2BR Special $890!
We provide the Heat!

$300 Off First Month's Rent!!*

- Newly Renovated Property w/Large Floor Plans
- Free After-School Learning Program
- Resident Control Access
- Large, Walk-In Closets
- Convenient to Congress Heights Metro
- Some Units Include Heat

William C. Smith + Co./EHO
www.wcsmith.com

SUITLAND

$100 off 1st Month!
1 & 2 BRs from $750

SPECIAL LOW DEPOSIT!
UTILITIES INCLUDED!

Remodeled w/new Kitchens

- **DIRECTLY ACROSS FROM METRO!**
- Hardwood floors, Mini-blinds
- Laundry facilities on-site
- Free parking

SILVER HILL APTS.
301-423-3131

SW

125 Ivanhoe St. SW
Washington DC 20032

1, 2 bedrooms available for immediate occupancy.

No Security Deposit pending credit approval. Newly renovated, spacious apartment homes close to 95, 295, 395 and the National Harbor.

Call today for an appointment and move in by May 1st receive flat screen television

SW - 26 Galveston Pl. - 3BR 2BA duplex, renov, All tile, prkg, CAC/ht. New refrigerator. W/D. Freshly painted. Nr Bowling AFB. $1500. **202-378-7500**

Takoma Park Eff & 1BR apts avl. Carpet & Hdwd Flrs. Some unts incl. utils Starting at $695-$895. **301-937-0100**

TAKOMA PK—1 BRs from $825
LOVELY PARK-LIKE SETTING!
ALL UTILITIES INCLUDED
CALL TODAY 301-891-2270

NOW LEASING
Studio | 1BR | 2 BR
Call for Daily Specials
888.311.0910
GEORGIAN

8750 Georgia Avenue | Silver Spring | MD 20910
leasing@GeorgianApts.com | GeorgianApts.com

TEMPLE HILLS

1 MONTHS FREE!!!

1 Bedroom 1 Bath from $799
2 Bedroom 2 Baths from $1105
3 Bedroom 2 Baths from $1250

1-866-906-6857
Heather Hill Apartments
5837 Fisher Rd. Temple Hills, MD 20748
www.heatherhillapts.com

- Metrobus stop outside your front door
- Brand New Business/ Entertainment Center
- Spacious Floorplans w/ large closets
- Swimming Pool
- Pets Welcome

Temple Hills EHO

FREE GAS HEAT & COOKING

- Spacious rooms & closets
- Dishwasher
- Free Brinks Alarm System
- Convenient to Shopping

Harbour Manor
888-309-6929

4513 23rd Parkway
Temple Hills, MD 20748

*on select apts, ask for details

WAGGAMAN CORPORATION 202-537-8970
Presents
BETHESDA,MD:7401 Westlake Terr. Lov, renovated 2BR/2BA condo $1665! To view **(202)903-4223.**
TAKOMA PARK: 8507 Greenwood Ave. 1-BR $750 + e & g. Laundry in bldg. **(202)537-8970.**
NE:336 63RD St.: 2BR $750+e. Capital Hts. Metro. 202-215-1190. **Open House 8am to 7pm**
Woodlawn—2br/1ba,WD,DW,WW, carport,storage,pool. Water/trash incl. $1100/mo.703-266-3203
Woodridge—$1083.00, 1 br, 1 ba, DW,A/C, W/D, $988.00 Jr 1 br, 1 ba DW, A/C,2021 BUNKER HILL RD NE, WASHINGTON,DC, 202-269-6955,SECTION 8 WELCOME

ROOMMATES

ALEX - Prof Male NS share Renov. 2BR TH, 1 blk to Metro. w/d, Upgrd kitch, $750 . **703-317-0604**

ANNANDALE - Near Metro. 2BR Condo to shr. Semi-furn'd Rm. Nr Ffx Hosp. $550 incl utils/ Cable/ Int. 703-876-6329

ARL/BALLSTON/2 blks to Metro. Shr N/S apt. Bright rm. 240sf, $790. incl utl. W/D. 703-408-4867

ARL- Shr hse. Walk Ballston Metro. Immed. Rm $550. Rm $675. Rm, priv ba/entry $795 + utils. **703-599-7572**

ASPEN HILL/SIL SPG F to shr lux home, newly renov., formal LR , DR, $550+ 301-654-8677 x223

BETHESDA — Lge 3BR to share. Grosvenor Metro. lg $800/med $750, Utils/prkg incld. **202-623-7683, 703-622-0609**

BETH—Prof M share 4BR hse nr NIH. Prvt entrance & BA; cac; w/d; lrg yd; no pets; avail now. $601 + $200 utils/ph/cble. Metro. **301-530-8947**

Bowie—$660 2 bdrms furn/unfurn hse. CableTV, w/internet, all utilities- House Dog-call @ 301-526-8378

Bowie - Male to shr lrg TH. N/S. BR w/ lrg BA. Incl all utils. $690/mo + $400 security deposit. **301-262-7975**

BOWIE—Shr house, funished/unfurn rm $600. Clean, quiet home, incl Internet, utils. 240-556-0643

BRENTWOOD - Room available in home. $450 incl utils. Call **202-207-5813**

BURTONSVILLE Shr TH, wlk-out bsmt avail. $750, utils incl. Fridge. Free Internet/Cable. Call **301-237-8294**

Capital Heights—$575 male frn rm w/ utl, cbl & web incl. 301-350-3519 newbronz@hotmail.com

CAPITOL HEIGHTS—Male to share house, $150 and up/week. Good transportatioin. Call 301.499.6323

Capitol Heights - SFH to shr, cable. No dep. $175-$200/wk. **240-595-9945; 240-481-0217, 301-336-2057**

Capitol Hill— Shr hse. Rms for rent $200 wkly, walking distance to d'twn and metro, **202-412-6783**

Capitol Hts//Seat Pleasant Furn rm, Nr Metro. **$145/wk & up**. Deposit. All utilities Included **301-602-9120**

Cheverly- Shr apt. $400/mo, utils incl. Secure & quiet. Nr shopping ctr. On busline. No Pets, Non-Smoker. Call **301-832-1234**

College Park- Shr SFH. Rms for rent $500 + utils. Immed occup. Wlk to UMD, bus stop,metro.301-529-8143

COLLEGE PARK—Shr hse. 1BR, own BA, own entr. $600/mo+1BR $450/mo, shr utils. 301.332.8242

DC/NE - $600. Prof F. Furnd rm. Shr BA & kitch. N/S. Nr Metro. Utls incl'd. **240-463-1027**

FAIRFAX— Shr condo. Sunny spacious rm & wlk-in closet in prime loc. Mins. to 66, Fairoaks & GMU. $650. Call 703-887-6606

FT WASH. Beautiful house to share $125-$225/week includes utilities. Get 1 week free. **Call 240-565-8451.**

FT WASH Shr SFH. Fully furn Rm w/ refrig, microwv, CATV, free phone. $175/wk. **202-253-6203**

HERNDON M roommate to shr lg TH close to Toll Rd, Dulles Airport & 28. $450 + 1/5 utils. Call 703-732-9009

HERNDON Nice TH to shr. 2 rms w/shared BA. $550 ea. Free maid srvc, CATV, & Internet. 703-463-6262 herndonrental.24ex.com.

Howard Univ - Lrg furn rm for rent. Wlk to Metro $160 per week. $100 sec deposit. Util incl. **301-399-5090**

HYATTS- SFH to shr 4br 3.5ba Nr Metro Walmart UMD NCFB $150/ $175/wk **301-802-3029; 240-462-3238**

HYATTSVILLE—Shr hse. 1 rm., all utils incl, CAC, $400 mthly. Wlkg dist to P.G. Plaza/Metro. **301-332-4512**

LANDOVER—furn BR $150 wk incl all utils, no sec dep. No Credit check. **301-483-1014, 910-340-2813**

LANHAM—3 rms avail, share house. A/C. N/S. On Ruxton Dr. $425 to $550/mo Utils incl. **240-645-2380**

LAUREL - Large bsmt 13x28, w/w w/d, bus & shopping 1 block. $750 /mo incl utils. **240-475-4072.**

Mount Vernon—Shr lg house in safe comm. All appl, pkg, sat TV. Clse to pub trans, shping, Ft. Bel. $525 + 1/4 utilities 703-566-8015

NE/Ft Totten Metro— BR furn in Shr 4BR 2.5BA hse. N/S, $775 to $850 & bsmt w/pvt entr & BA, W/D,catv, pvt prkg. $975. incl utls. **202-494-3692**

NW—9th & Kennedy St 1 med sz rm, $450/mo, shr hse, bus, nr Metro. Cable & utls incl'd. **202-722-2257**

NW/CHINA TOWN/6th & L—lg BR w/pvt BA $825 Washer & dryer, all utils incl. 1 blk from Metro, Busboys and new Safeway. Paul 301-379-0586

N.W. — room for rent $550/mo incl utils, nr Takoma Station, call 202-316-0221 Ms Jefferson.

NW/Upshur St.- Lrg furn'd rm in quiet shr'd hse, nr shpg, on busline, off-st prkg $595/mo. **301-266-2989**

RESTON — Prof M/F, to shr condo. Smoker ok. CATV, kit/laundry avail. $600/mo incl utils. **703-264-1964**

SIL SPG WLK METRO Prof to shr quiet hse N/S, N/P. BR/BA:$695, $555, $499. Utils incl. **301-593-2435**

SIL SPRG/Briggs Chaney — sh apt, priv bath wash/dry in unit, catv, $650 incl utils. **301-213-3199.**

Silver Spring - Lrg rm in SFH to shr. Prvt BA. CATV & W/D. All utils incl Nr Metro. F pref. $650. 301-460-2883

SILVER SPRING—Shr condo, 2 rms avail, next to bus, shpg, nr Metro. Pool. Beautiful Call **703-994-3501**

SPRINGFIELD — MSBR for rent in SFH, 2 lvls, priv BA, quiet nghd, $800+1/2 utils. **571-205-7633**

Takoma Park—F. Share hse, quiet neighborhood close to shops/Trans, n/smk. $500 includ utl 301-717-9057

TAKOMA PARK - Shr SFH, 1 rm avail., $450 incl utils, near Metro. F prof. only **301-661-9331 301-661-9337**

Upp Marlb - House to shr, 1st level avl, partly furn, pvt entr., Nr Metro $700/mo utils incl. **240-620-3238**

WOODBRIDGE/Dale City M/F to shr hse. Bsmt. pvt BA. Cable. nr Pot. Mill. $565 + 1/4 utls. 571-274-1818

CONDOS FOR SALE

HYATTSVILLE $79,990 Penthse condo All Closing Paid. **www.pgchomes.com** Kevin Lloyd, 301-523-3400 **C 21 Trademark Realty**

SW—1BR, upgrded condo in gated comm, OSP. Ownr assist w/closing cost. $129,900. **Call 301-753- 8291**

HOUSES FOR SALE

ALEX - 4BR 2BA. $199/mo! Foreclosure! $22K! 800-720-1316 x. 2389

Buy a 4bd 2ba Foreclosure! Only $375/mo! More 1-4bd Homes $199/mo! 5% dn 20yrs @ 8%apr! For Listings 800-585-3617 x.T137

Buy a 4BR 2BA Foreclosure! (Cap Hts) Only $375/mo! (5% dn, 15 years@8%) For Listings 800-585-3617 x.T137

DISTRESS SALES—Free list w/ pics of frclsres& props.. Free 24-hr recorded msg **1-800-910-0453 X2042- Bowie, 4BR www.expressdistress.com**

Fairfax - 3BR 2BA. $199/mo. Foreclosure! 800-720-1316 x. 2234

LAUREL - $189,900 - 3-lvl 3BR 2.2BA. Cathy Holroyd, **Exit Premier Realty, 202-391-2347 or 301-560-6700**

LAUREL - 4BR 2BA. $199/mo! Foreclosure! $22K! 800-720-1316 x. 2391

NW- 3BR 2BA.$199/mo! Foreclosure, $22K! Call 800-720-1316 x. 2251

HOUSES FOR SALE

Silver Spg - 4BR 2BA. $199/mo! Foreclosure, $22K! 800-720-1316 x. 2322

UPPER MARLB $225,000 3-lvl 3BR 2.5BA,1-car gar. end unit. Edward Cunningham, **Exit Premier Realty, 301-669-0063 or 301-560-6700**

WE BUY HOUSES
ANY PRICE OR CONDITION
Do You Need To Sell Quickly?
WE BUY HOUSES FAST FOR 21 YRS
Cash, No Contingencies, No Commission, No Fees
You Save $. Buying in Maryland, DC & Virginia.
Brian, Re/Max 2000, 301-996-9695
www.ListOrBuyHomes.com
Brian@ListOrBuyHomes.com

LOTS & ACREAGE FOR SALE

SILVER SPRING— Church land for sale. Excel loc. Call 301-320-7322

COMMERCIAL REAL ESTATE

1629 K St, NW.—Join 600+ entrepreneurs. On demand ofcs, ph, mail, Net, incubator, other svcs. Plans $55-$200/mo. OSI **202-835-0680**

Washington— CAP HILL $995, Ideal Location! 1 and 2 Rm Suites near Senate, Union Station. 236 Mass. Ave. NE, Wash DC, 202-544-1925

CARS

BMW 2001 740 — iL, $11,000 obo, Good cond, 118k mi, Navigation, Beige int, Blue ext, Htd Leather Seats, 240-603-3861 Must Sell

BMW 2000 M5 — $19,999, Good cond, 86k mi, Navigation, Brown int, Burgundy ext, 4 dr, Htd Seats, 703-568-1203

CHEVROLET 1999 MALIBU
Only $700! Won't last!
For listings call, 800-365-3177 ext. A490

CHEVROLET 1993 ASTRO — work van, automatic, V6, runs great, $850. 202-744-7187.

$500! HONDAS FROM $500!
Police Repos!
For Listings, 800-585-3563 x. C400

$500! Police Impounds!
Car/Trucks/Suv's from $500!
For Listings 800-585-3563 x 2602

HONDA 2001 ACCORD LX
Only $1300! All power. Auto. CD.
For listings call, **800-365-3177 ext. A491**

Honda 1992 Accord - Only $700!
Auto. FWD. Won't last!
For listings call, 800-365-3177 ext. A361

JUNK VEHICLES REMOVED FREE
CASH PAY FOR ALL
202-714-9835

Oldsmobile 1994 Eighty-Eight-wht ext blue lthr int. 1 owner. No problems at all. This is reliable transportation. $2000 240-462-3604

Toyota 1994 Corolla -
Only $975! Auto. FWD.
For listings call, 800-365-3177 ext. A459

Toyota 1994 Camry LE -
Only $700! Runs good!
For listings call, 800-365-3177 ext. A362

WANTED
100 GOOD PEOPLE WITH BAD CREDIT
• None Established • Bankruptcies • Judgments • Charge Offs • Repossessions • Tax Liens
New Test Program For Automobile Financing Special Allocation of Funds
NEED A CAR – CALL NOW
Call Mr. Samuals Today • 1-877-877-5557
Laurel Kia Used Cars & Trucks

$$$WILL BUY HONDA ACCORD 1990-2001 any condition. 301-467-0426

Prepare for Change

WASHINGTON SAIS NANJING • BOLOGNA

Summer Programs
Washington, D.C.
June 1–July 23, 2009

SUMMER COURSES in international relations, economics, development, regional studies and more during convenient evening hours

SUMMER CERTIFICATES in International Studies or International Development

SUMMER LANGUAGE INSTITUTE with intensive evening courses in Arabic, Hindi-Urdu, Japanese, Mandarin Chinese and Political Russian

ESL AND INTERNATIONAL ISSUES for international students and professionals

JOHNS HOPKINS UNIVERSITY
The Paul H. Nitze School of Advanced International Studies

APPLY BY APRIL 24
www.sais-jhu.edu/summer
202.663.5671 sais.summer@jhu.edu

Park your browser here.

Concerts, movies, events, restaurants and more.

express nightout
expressnightout.com

XX172 2x3

SCHOOL OF CONTINUING STUDIES

GEORGETOWN UNIVERSITY
PROFESSIONAL ADVANCEMENT

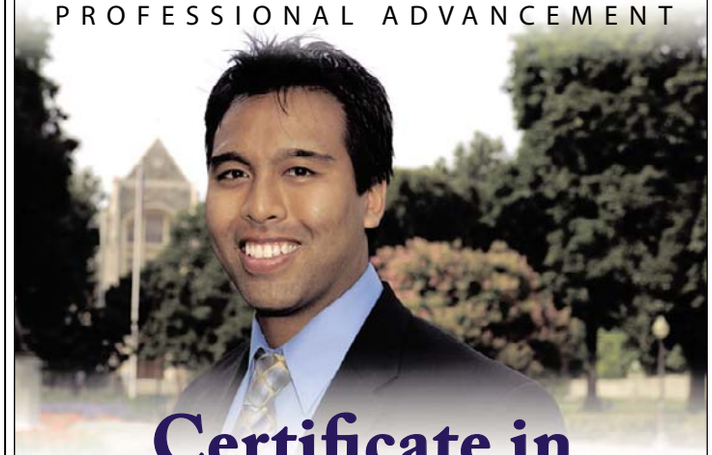

Certificate in Project Management

Acquire and develop the skills you need to keep quality projects on task, on time, and on budget. Our highly interactive program builds from theories of project management to real-world practices applicable to all industries and fields.

Prepare for PMI® certification with one of our many project management courses, which you can also apply toward professional development units (PDU®) with the Project Management Institute.

PMI Registered Education Provider — Project Management Institute

LEARN MORE AT OUR INFORMATION SESSION
Wednesday, April 22, 2009 | 6:30 p.m.
Georgetown University Arlington Campus
3101 Wilson Blvd., Suite 200, Arlington, VA
(Across the street from the Clarendon Metro Station)

PMI® and PDU® are trademarks of the Project Management Institute, Inc. which is registered in the United States of America and other nations.

To RSVP or to apply, visit
ccpe.georgetown.edu/project
or call **202.687.7000**

Better Off Alone?
Lindsay Lohan and her girlfriend, Samantha Ronson, call it quits. | 34

lookout

Old Dog, Inspiring Tricks

Neil Young pushes action and awareness on the ear-pleasing 'Fork in the Road'

PARAMOUNT CLASSICS

FOREVER SMART: Young's advice on "Fork in the Road" is less '60s idealism and more practical advice on eliciting change.

MUSIC | "There's a bailout coming, but it's not for you," Neil Young laments in the title track from "Fork in the Road," a crackling travelogue that in some ways could be viewed as his version of Twitter. This in-the-moment dispatch from the mercurial rocker clearly was inspired by his LincVolt project, in which he's converting a gas-guzzling 1959 Lincoln Continental to run on electricity.

Much like Young's 2006 "Living With War" album, which he assembled in startlingly short order, "Fork in the Road" feels like the outcome of midnight-oil writing and recording sessions by a man on a mission. Among the titles: "Off the Road," "Hit the Road," "Get Behind the Wheel." You get the idea.

The album is part public service announcement, part condemnation of the status quo, and part reflection of the risks and rewards of letting go of ideas when their time has passed. The outcome is more noteworthy for Young's stinging guitar work, passionate vocals and his powerhouse band's accompaniment than for finely crafted songs that add considerably to Young's estimable body of work.

To some extent, the lyrics simply establish a framework for the musical excursions, which are mostly Young's signature brand of grinding rock. Along the way, the music picks up bits of funk and blues boogie. The most poignant number is "Light a Candle," for which Young briefly unplugs to sing sweetly about the possibility of inner transformation.

On the majestic minor-key "Just Singing a Song," Young concedes that "just singing a song won't change the world," echoing a remark he made several years ago that substantive social and political change will have to come from someplace other than rock music — contrary to what he and many of his '60s brethren once thought.

But he adds an inspirational P.S. to that sentiment: "You can sing about change while you're making your own," which in his case is Young's effort to show Detroit that at least one old dog is capable of a new trick or two.

That's the creed he's living out on this album. In the John Lee Hooker-worthy title tune, you can almost see that wry half-smile of his as he suggests that listeners "keep on blogging till the power goes out, and your battery's dead." RANDY LEWIS (LOS ANGELES TIMES)

> The album feels like the outcome of midnight-oil writing and recording sessions by a man on a mission.

HONORS It's Showtime The Apollo turns 75 this year, and to celebrate its anniversary, the legendary Harlem theater is inducting Quincy Jones, pictured, and Patti LaBelle into its Hall of Fame. Actor-comedian Jamie Foxx and singer Mariah Carey will present the Apollo Legends Hall of Fame awards to the music impresario and R&B singer. The Harlem theater also will present its arts and humanitarian award to Bill Cosby and his wife, Camille, at the June 8 anniversary gala benefit concert. (AP)

KRISTY WIGGLESWORTH/AP

Cuba Gooding Jr. will star in the film.

Work on 'Red Tails' Takes Off

George Lucas helms a movie based on the Tuskegee Airmen

TRUE STORY | Actors Cuba Gooding Jr. and Terrence Howard will star in Lucasfilm's upcoming World War II saga "Red Tails," a drama is based on the Tuskegee Airmen.

The first American group of black military pilots and crew dealt with racial prejudice along with the pressures of war. Nearly 200 members attended the inauguration of President Obama.

The airmen went on more than 15,000 combat trips throughout Europe, the Mediterranean and North Africa.

"Star Wars" creator George Lucas is executive producer and has a story credit on the film, which is written by John Ridley. It's directed by Anthony Hemingway, whose credits include episodes of "The Wire" and "Battlestar Galactica."

Shooting gets under way soon in Europe. (AP)

lookout entertainment

Missing Puzzle Pieces

Lady Sovereign has some trouble fitting it all together on her new album, 'Jigsaw'

MUSIC | When British rapper Lady Sovereign first emerged in 2005 with the gum-smacking, trunk-rattling single "Cha Ching," she seemed to be the grime genre's best potential ambassador to the American pop charts. Her career since then, however, has been an attempt to find a singular sound among many styles. Is she a boozier, potty-mouthed Gwen Stefani? An heir to the hip-hop traditions of Def Jam, her one-time label? Or a talented but scattershot MC still escaping the whiff of novelty?

Her second album, "Jigsaw," tries to find common ground in a now-ubiquitous strain of electro-flavored club rap. It's sonically a good fit for her nimble and still undeniable flow, but the wheels come off whenever Lady Sovereign's newfound earnestness undermines her insouciant appeal.

Take her Dr. Luke collaboration, "So Human," which swipes the bass line and steel-drum figure from the Cure's "Close to Me" to carry a generic had-a-bad-day lament.

The title track is phoned-in Cat Power bedroom pop that squanders her endearing MC skills.

JIM COOPER/AP

Lady Sovereign has traded in her sassier self for a more earnest (boring) persona.

Even her more typically buoyant dance tunes seem uninspired, from the grating vocal effects on "I Got You Dancing" and "Food Play" to the lumbering bass on "Pennies." The occasional high points, like the incessant techno of "Let's Be Mates," are stark reminders of how "Jigsaw" is the last thing we expected from Lady Sov — a record that's just not a lot of fun. AUGUST BROWN (LOS ANGELES TIMES)

> Her album tries to find common ground in a now-ubiquitous strain of electro-flavored club rap. It's a good fit for her undeniable flow.

REGAL ENTERTAINMENT GROUP

ROCKVILLE CENTER STADIUM 13
Rockville Town Center 800-FANDANGO 248#

Adv. Tix on Sale HANNAH MONTANA: THE MOVIE
Adv. Tix on Sale OBSERVE & REPORT
FAST AND THE FURIOUS (PG-13) ★ (1200 1250 150 250 340 440 540) 630 730 830 920 1020
ADVENTURELAND (R) - ID REQ'D (200 450) 740 1030
MONSTERS VS. ALIENS 3D - SPECIAL EVENT PRICING (PG) ★ (130 420) 700 940
MONSTERS VS. ALIENS (PG) (1230 220 520) 800 840 1040
OC: MONSTERS VS. ALIENS (PG) (320 PM) 600 PM
THE HAUNTING IN CONNECTICUT (PG-13) (210 500) 810 1050
12 ROUNDS (PG-13) (110 400) 710 1000
DUPLICITY (PG-13) (1210 310) 620 930
KNOWING (PG-13) (1240 350) 640 950
I LOVE YOU MAN (R) - ID REQ'D (120 430) 720 1010
RACE TO WITCH MOUNTAIN (PG) (1220 PM 330 PM) 610 PM
WATCHMEN (R) - ID REQ'D 900 PM

GERMANTOWN STADIUM 14
20000 Century Blvd 800-FANDANGO 455#

Adv. Tix on Sale HANNAH MONTANA: THE MOVIE
Adv. Tix on Sale OBSERVE & REPORT
FAST AND THE FURIOUS (PG-13) ★ (1200 1245 130 230 345 430 515) 645 730 815 915 1000 1045
ADVENTURELAND (R) - ID REQ'D (1200 230 500) 745 1020
MONSTERS VS. ALIENS (PG) (1215 115 200 245 400 445 530) 630 715 800 900 945 1030
THE HAUNTING IN CONNECTICUT (PG-13) (1210 240 510) 750 1040
12 ROUNDS (PG-13) (1220 250 520) 820 1050
I LOVE YOU MAN (R) - ID REQ'D (440 PM) 1010 PM
OC: I LOVE YOU MAN (R) - ID REQ'D (110 PM) 740 PM
DUPLICITY (PG-13) (1250 350) 700 950
KNOWING (PG-13) (120 420) 720 1015
RACE TO WITCH MOUNTAIN (PG) (1230 330) 620 910
WATCHMEN (R) - ID REQ'D 930 PM
TAKEN (PG-13) (1240 PM 415 PM) 640 PM

UA SNOWDEN SQ STADIUM 14
9161 Commerce Ctr Dr 800-FANDANGO 570#

Adv. Tix on Sale HANNAH MONTANA: THE MOVIE
Adv. Tix on Sale OBSERVE & REPORT
FAST AND THE FURIOUS (PG-13) ★ (1150 1230 130 230 310 400 500 540) 640 730 810 910 1005 1055
ADVENTURELAND (R) - ID REQ'D (1210 240 510) 745 1030
OC: MONSTERS VS. ALIENS (PG) (1240 PM) 740 PM
THE HAUNTING IN CONNECTICUT (PG-13) (1245 320 535) 800 1020
12 ROUNDS (PG-13) (1205 235 505) 735 1010
MONSTERS VS. ALIENS (PG) (1200 120 220 300 335 445 520) 600 700 820 920 955 1040
DUPLICITY (PG-13) (105 350) 645 940
KNOWING (PG-13) (100 345) 630 930
I LOVE YOU MAN (R) - ID REQ'D (1215 245 515) 815 1045
RACE TO WITCH MOUNTAIN (PG) (1155 215 440) 705 925
WATCHMEN (R) - ID REQ'D (1225 PM) 715 PM
TAKEN (PG-13) (355 PM) 1050 PM

MAJESTIC STADIUM 20
900 Ellsworth Dr, Silver Spring, MD 240-393-4826

Adv. Tix on Sale HANNAH MONTANA: THE MOVIE
Adv. Tix on Sale OBSERVE & REPORT
FAST AND THE FURIOUS (PG-13) ★ (1145 1215 100 130 215 300 330 400 445 530) 600 630 715 800 830 900 945 1030 1100
ADVENTURELAND (R) - ID REQ'D (140 430) 710 1010
MONSTERS VS. ALIENS 3D - SPECIAL EVENT PRICING (PG) ★ (1200 220 440) 700 920
MONSTERS VS. ALIENS (PG) (1130 1230 125 155 255 350 415 520) 625 725 755 850 950 1020
RW & DA: MONSTERS VS. ALIENS (PG) (1255 320 555) 825
THE HAUNTING IN CONNECTICUT (PG-13) (1210 1245 135 245 315 355 515 545) 615 745 815 840 1005 1045
DUPLICITY (PG-13) (1140 225 505) 750 1035
RW & DA: 12 ROUNDS (PG-13) (115 425) 720 955
KNOWING (PG-13) (200 450) 735 1015
I LOVE YOU MAN (R) - ID REQ'D (120 405) 705 930
RACE TO WITCH MOUNTAIN (PG) (110 335 550) 820 1040
WATCHMEN (R) - ID REQ'D (1205 325) 655 1035
TYLER PERRY'S: MADEA GOES TO JAIL (PG-13) (1220 250 540) 810 1055

ROYALE STADIUM 14
6505 America Blvd, Hyattsville, MD 301-864-3456

Adv. Tix on Sale HANNAH MONTANA: THE MOVIE
Adv. Tix on Sale OBSERVE & REPORT
RW & DA: THE FAST AND THE FURIOUS (PG-13) ★ (100 400) 645 945
FAST AND THE FURIOUS (PG-13) ★ (130 200 430 500) 715 745 1015 1045
ADVENTURELAND (R) - ID REQ'D (120 350) 720 950
RW & DA: MONSTERS VS. ALIENS (PG) (145 415) 730 1000
MONSTERS VS. ALIENS (PG) (115 215 345 445) 700 800 930 1030
THE HAUNTING IN CONNECTICUT (PG-13) (125 205 340 435) 710 810 955 1025
12 ROUNDS (PG-13) (135 420) 735 1035
DUPLICITY (PG-13) (140 440) 725 1010
KNOWING (PG-13) (105 405) 705 1005
I LOVE YOU MAN (R) - ID REQ'D (150 510) 750 1020
RACE TO WITCH MOUNTAIN (PG) (110 PM 355 PM) 655 PM
WATCHMEN (R) - ID REQ'D 915 PM

BETHESDA 10
7272 Wisconsin Avenue 800-FANDANGO 568#

Adv. Tix on Sale HANNAH MONTANA: THE MOVIE
Adv. Tix on Sale OBSERVE & REPORT
FAST AND THE FURIOUS (PG-13) ★ (1210 110 240 340 510) 610 740 840 1010
ADVENTURELAND (R) - ID REQ'D (140 430) 720 945
THE HAUNTING IN CONNECTICUT (PG-13) (1245 305 530) 800 1020
12 ROUNDS (PG-13) (150 420) 650 920
MONSTERS VS. ALIENS (PG) (1200 120 220 340 440) 600 700 820 920
KNOWING (PG-13) (210 500) 750 1030
DUPLICITY (PG-13) (200 445) 730 1015
I LOVE YOU MAN (R) - ID REQ'D (1240 310 540) 810 1030

BOWIE STADIUM 14
15200 Major Lansdale Blvd 800-FANDANGO 454#

Adv. Tix on Sale HANNAH MONTANA: THE MOVIE
Adv. Tix on Sale OBSERVE & REPORT
ADVENTURELAND (R) - ID REQ'D (1215 245 515) 745 1015
FAST AND THE FURIOUS (PG-13) ★ (1200 1230 100 200 230 300 330 430 500 530) 600 700 730 800 830 930 1000 1025
MONSTERS VS. ALIENS 3D - SPECIAL EVENT PRICING (PG) ★ (1210 230 450) 710 930
MONSTERS VS. ALIENS (PG) (1240 110 300 330 520 550) 740 810 1000 1030
THE HAUNTING IN CONNECTICUT (PG-13) (1245 215 445 545) 715 815 945 1030
12 ROUNDS (PG-13) (1200 240 515) 745 1015
KNOWING (PG-13) (130 415) 700 945
I LOVE YOU MAN (R) - ID REQ'D (1215 245 530) 800 1020
RACE TO WITCH MOUNTAIN (PG) (1230 250 510) 730 950
TYLER PERRY'S: MADEA GOES TO JAIL (PG-13) (315 PM)

GALLERY PLACE STADIUM 14
701 Seventh St NW 800-FANDANGO 1721#

Adv. Tix on Sale HANNAH MONTANA: THE MOVIE
Adv. Tix on Sale OBSERVE & REPORT
FAST AND THE FURIOUS (PG-13) ★ (1145 1215 1245 130 220 300) 345 415 500 545 620 700 745 830 915 950 1030
ADVENTURELAND (R) - ID REQ'D (1135 205) 445 730 1000
THE HAUNTING IN CONNECTICUT (PG-13) (1230 115 250) 400 515 630 740 915 1025
12 ROUNDS (PG-13) (145) 430 715 1010
MONSTERS VS. ALIENS 3D - SPECIAL EVENT PRICING (PG) ★ (1220 240 505) 725 945
MONSTERS VS. ALIENS (PG) (1130 150) 415 640 900
SUNSHINE CLEANING (R) - ID REQ'D (100) 410 650 920
DUPLICITY (PG-13) (1140 225) 510 800 1040
KNOWING (PG-13) (1250) 345 710 1005
I LOVE YOU MAN (R) - ID REQ'D (1150 215) 450 735 1015

BALLSTON COMMON STADIUM 12
671 N Glebe Rd 800-FANDANGO 377#

Adv. Tix on Sale OBSERVE & REPORT
FAST AND THE FURIOUS (PG-13) ★ (100 140 220 345 425 505) 630 710 750 915 955 1035
MONSTERS VS. ALIENS (PG) (1245 125 205 330 410 450) 615 655 735 850 930 1010
SUNSHINE CLEANING (R) - ID REQ'D (145 430) 715 1000
KNOWING (PG-13) (115 415) 725 1020
RACE TO WITCH MOUNTAIN (PG) (110 400) 700 940
WATCHMEN (R) - ID REQ'D (1255 PM 430 PM) 800 PM
TAKEN (PG-13) (210 515) 740 1015
GRAN TORINO (R) - ID REQ'D (1200 245) 610 905

POTOMAC YARD STADIUM 16
3575 Jefferson Davis Hwy 800-FANDANGO 690#

Adv. Tix on Sale HANNAH MONTANA: THE MOVIE
Adv. Tix on Sale OBSERVE & REPORT
FAST AND THE FURIOUS (PG-13) ★ (1125 1210 1250 130 210 255 335 415 455 540) 620 700 740 825 905 945 1025
ADVENTURELAND (R) - ID REQ'D (1130 220 505) 750 1035
OC: MONSTERS VS. ALIENS (PG) (1240 PM) 600 PM
MONSTERS VS. ALIENS 3D - SPECIAL EVENT PRICING (PG) ★ (1135 200 440) 720 955
MONSTERS VS. ALIENS (PG) (120 320 400) 640 835 915
THE HAUNTING IN CONNECTICUT (PG-13) (1150 110 150 230 350 430 510) 650 730 810 930 1010
12 ROUNDS (PG-13) (205 450) 735 1020
DUPLICITY (PG-13) (145 PM 445 PM) 800 PM
KNOWING (PG-13) (110 410) 710 1015
I LOVE YOU MAN (R) - ID REQ'D (135 420) 715 1000
RACE TO WITCH MOUNTAIN (PG) (100 355) 630 910

KINGSTOWNE STADIUM 16
5910 Kingstowne Towne Center 703-822-4956

Adv. Tix on Sale HANNAH MONTANA: THE MOVIE
Adv. Tix on Sale OBSERVE & REPORT
FAST AND THE FURIOUS (PG-13) ★ (1130 1200 1230 200 230 300 440 515) 620 725 800 900 1000 1030
RW & DA: THE FAST AND THE FURIOUS (PG-13) ★ (1100 130 400) 650 930
ADVENTURELAND (R) - ID REQ'D (1110 140 410) 705 940
THE HAUNTING IN CONNECTICUT (PG-13) (1140 1240 220 330 455) 630 735 910 1010
12 ROUNDS (PG-13) (1225 325) 625 855
MONSTERS VS. ALIENS (PG) (1215 1245 115 245 315 345 500 530) 605 715 750 830 945 1015
MONSTERS VS. ALIENS 3D - SPECIAL EVENT PRICING (PG) ★ (1120 145 415) 640 915
DUPLICITY (PG-13) (1100 150 445) 730 1020
KNOWING (PG-13) (1115 205 450) 745 1030
I LOVE YOU MAN (R) - ID REQ'D (1105 135 405) 645 920
RACE TO WITCH MOUNTAIN (PG) (1145 210 435) 700 935

COUNTRYSIDE STADIUM 20
45980 Regal Plaza 800-FANDANGO 394#

Adv. Tix on Sale HANNAH MONTANA: THE MOVIE
Adv. Tix on Sale OBSERVE & REPORT
FAST AND THE FURIOUS (PG-13) ★ (1210 1250 140 210 250 340 420 450 530) 620 710 740 820 910 950 1020
ADVENTURELAND (R) - ID REQ'D (115 435) 715 1005
OC: MONSTERS VS. ALIENS (PG) (100 PM) 610 PM
THE HAUNTING IN CONNECTICUT (PG-13) (1240 150 310 440 550) 720 830 940
12 ROUNDS (PG-13) (110 350) 640 920
MONSTERS VS. ALIENS (PG) (1230 130 200 300 330 400 430 540) 630 700 810 840 900 930
MONSTERS VS. ALIENS 3D - SPECIAL EVENT PRICING (PG) ★ (1200 230 500) 730 1000
SUNSHINE CLEANING (R) - ID REQ'D (120 415) 645 915
DUPLICITY (PG-13) (220 PM 510 PM) 815 PM
KNOWING (PG-13) (1245 345) 650 945
I LOVE YOU MAN (R) - ID REQ'D (145 445) 745 1015
RACE TO WITCH MOUNTAIN (PG) (1255 320) 615 850
WATCHMEN (R) - ID REQ'D (1220 PM 410 PM) 800 PM
TAKEN (PG-13) (1215 240 520) 750 1010

FOX STADIUM 16
22875 Crawford Plz, Asburn, VA 703-957-1035

Adv. Tix on Sale HANNAH MONTANA: THE MOVIE
Adv. Tix on Sale OBSERVE & REPORT
DIE HARD (R) - ID REQ'D 1200 PM 700 PM
FAST AND THE FURIOUS (PG-13) ★ (130 245 400) 640 920 1015
RW & DA: THE FAST AND THE FURIOUS (PG-13) ★ (1230 310) 600 840
ADVENTURELAND (R) - ID REQ'D (150 440) 730 1000
RW & DA: MONSTERS VS. ALIENS (PG) (1240 300 530) 800 1020
THE HAUNTING IN CONNECTICUT (PG-13) (1220 250 520) 750 1005
12 ROUNDS (PG-13) (1250 320) 620 900
MONSTERS VS. ALIENS (PG) (120 200 340 420) 610 650 830 910
MONSTERS VS. ALIENS 3D - SPECIAL EVENT PRICING (PG) ★ (1210 230 450) 720 940
DUPLICITY (PG-13) (140 430) 715 1005
KNOWING (PG-13) (1255 350) 700 950
I LOVE YOU MAN (R) - ID REQ'D (1205 240 510) 745 1010
RACE TO WITCH MOUNTAIN (PG) (1200 220 445) 710 930
WATCHMEN (R) - ID REQ'D (1245 PM 410 PM) 810 PM
TAKEN (PG-13) (110 330) 630 850

FAIRFAX TOWNE CENTER 10
4110 W Ox Road 800-FANDANGO 670#

Adv. Tix on Sale HANNAH MONTANA: THE MOVIE
THE HAUNTING IN CONNECTICUT (PG-13) (1210 110 250 350 510) 650 740 910 1000
12 ROUNDS (PG-13) (1230 400) 710 945
MONSTERS VS. ALIENS (PG) (1250 120 150 310 340 410 530) 630 700 800 850 920 1020
MONSTERS VS. ALIENS 3D - SPECIAL EVENT PRICING (PG) ★ (1220 240 500) 730 950
DUPLICITY (PG-13) (1200 100 330 430) 640 720 930 1010
WATCHMEN (R) - ID REQ'D (1240 PM 420 PM) 750 PM

MANASSAS STADIUM 14
11380 Bulloch Drive 800-FANDANGO 490#

Adv. Tix on Sale HANNAH MONTANA: THE MOVIE
Adv. Tix on Sale OBSERVE & REPORT
FAST AND THE FURIOUS (PG-13) ★ (1245 130 230 315 415 500 545) 700 745 830 930 1030
ADVENTURELAND (R) - ID REQ'D (215 445) 730 1015
THE HAUNTING IN CONNECTICUT (PG-13) (1215 145 245 410 510) 720 800 1000 1040
12 ROUNDS (PG-13) (240 515) 750 1020
MONSTERS VS. ALIENS (PG) (1230 115 300 345) 600 645 815 900
MONSTERS VS. ALIENS 3D - SPECIAL EVENT PRICING (PG) ★ (200 430) 715 945
DUPLICITY (PG-13) (1210 310) 620 950
KNOWING (PG-13) (1200 330) 630 915
I LOVE YOU MAN (R) - ID REQ'D (100 400) 650 1010
RACE TO WITCH MOUNTAIN (PG) (210 PM) 615 PM
WATCHMEN (R) - ID REQ'D 850 PM

Times For 4/8/09 Bargain Matinees In ( ) OC= Open Captioned RW=RWC Available DA= Descriptive Audio Available DP= Digital Projection * Pass/Discount Ticket Restrictions Apply © 2009 www.REGmovies.com

MARYLAND: Gaithersburg 301-330-5200 VIRGINIA: Bull Run 703-368-6256 Burke 703-425-9303 Chantilly 703-830-2695 Dranesville 703-430-1350 Fairfax 703-273-7700 Falls Church 703-534-1370 Manassas 703-368-2161 Shirley 703-354-3300 Woodbridge 703-494-9191

Beam me up, Scotty...

$10.99 BOWLING
EVERY SUN.–THURS.
9 P.M.–CLOSING*

A classic movie line comes out every once in a while, but at Bowl America you can grab a lane and bowl as many games as you want for just $10.99 every Sunday–Thursday from 9 p.m. to closing!* It's a great way to enjoy an evening with your favorite co-star or unwind with some of the cast from work. Come in and bowl tonight at any of our 10 locations. We always get rave reviews—you'll give us four stars!

Bowl America
WHERE THOUSANDS CHEER

PROVIDE YOUR OWN ECONOMIC STIMULUS
BOWLING IS ON SALE FOR $10.99

...It's my bowling night!

*$10.99 pricing is per person and does not include shoes. Offer good Sunday-Thursday only from 9 p.m. to closing, which varies by location. Offer not good for league or tournament play and cannot be combined with other offers. Offer subject to change at any time.

AMC Experience The Difference

Advanced Ticketing at amctheatres.com or 1 (888) AMC-4FUN.

A.M.Cinema - All seats $4, $5, or $6, Digital 3D $9, IMAX $10, before noon on Fri., Sat., Sun., & holiday periods - denoted by ( )
AMC Select - Special films for select tastes.

AMC HOFFMAN CENTER 22
Eisenhower Ave and Telegraph Road in Alexandria

IMAX MONSTERS VS. ALIENS: AN IMAX 3D EXPERIENCE (PG)
2:00, 4:30, 7:00, 9:30

DIGITAL 3D
MONSTERS VS. ALIENS 3D (PG) 12:00, 2:30, 5:00, 7:30, 10:00

FAST & FURIOUS (PG13) 12:00, 1:45, 2:15, 2:45, 4:30, 5:00, 5:30, 7:15, 7:45, 8:15, 10:00, 10:30
FAST & FURIOUS (PG13) [DV] [CC] 1:15, 4:00, 6:45, 9:30
12 ROUNDS (PG13) 1:10, 4:10, 7:10, 10:10
THE HAUNTING IN CONNECTICUT (PG13) 12:35, 2:20, 3:20, 4:55, 6:00, 7:45, 8:45, 10:20
MONSTERS VS. ALIENS (PG) 12:30, 1:30, 3:00, 4:00, 5:30, 6:30, 8:00, 10:30 *3D NOT AVAILABLE FOR THESE SHOWTIMES*
DUPLICITY (PG13) 2:05, 5:05, 8:05
I LOVE YOU, MAN (R) 12:15, 2:05, 3:05, 4:40, 5:40, 7:20, 8:20, 9:55
KNOWING (PG13) 1:35, 4:25, 7:25, 9:00, 10:25
THE LAST HOUSE ON THE LEFT (R) 2:00, 4:35, 7:15, 9:50
RACE TO WITCH MOUNTAIN (PG) 1:40, 4:20, 7:00, 9:25
WATCHMEN (R) 2:55, 6:30, 10:05
TYLER PERRY'S MADEA GOES TO JAIL (PG13) 12:05, 2:45, 5:20, 8:00, 10:35
TAKEN (PG13) 12:55, 3:10, 5:25, 7:50, 10:10

AMC SELECT
ADVENTURELAND (R) 1:05, 4:25, 7:05, 9:45
SUNSHINE CLEANING (R) 12:30, 3:00, 5:35, 8:05, 10:35

AMC COURTHOUSE PLAZA 8
Courthouse and Birch Rd.

12 ROUNDS (PG13) 2:25, 4:50, 7:10
THE HAUNTING IN CONNECTICUT (PG13) 3:00, 5:30, 8:00
DUPLICITY (PG13) 1:30, 4:30, 7:30
I LOVE YOU, MAN (R) 2:50, 5:20, 7:50
CONFESSIONS OF A SHOPAHOLIC (PG) 2:20, 4:40, 7:00
THE INTERNATIONAL (R) 2:10, 5:00, 7:40
HE'S JUST NOT THAT INTO YOU (PG13) 1:20, 4:10, 7:20

AMC SELECT
ADVENTURELAND (R) ✓ 3:10, 5:40, 8:10

AMC COLUMBIA MALL 14
10300 Patuxent Parkway

CALL THEATRE FOR MOVIES AND SHOWTIMES 888-AMC-4FUN

LOEWS GEORGETOWN 14
3111 K Street, N.W.

DIGITAL 3D
MONSTERS VS. ALIENS 3D (PG) 2:50, 5:15, 7:45, 10:15

FAST & FURIOUS (PG13) ✓ 1:55, 2:55, 4:35, 5:35, 7:15, 8:15, 10:00
12 ROUNDS (PG13) 2:50, 5:30, 8:05, 10:30
THE HAUNTING IN CONNECTICUT (PG13) 2:20, 4:50, 7:25, 9:55
MONSTERS VS. ALIENS (PG) 1:50, 4:15, 6:45, 9:15 *3D NOT AVAILABLE FOR THESE SHOWTIMES*
DUPLICITY (PG13) 1:30, 3:30, 4:30, 6:30, 7:30, 9:30, 10:30
DUPLICITY (PG13) [CC] 3:30, 6:30, 9:30
I LOVE YOU, MAN (R) 1:40, 2:40, 4:20, 5:20, 7:00, 8:00, 9:40, 10:30
KNOWING (PG13) 1:45, 4:45, 7:35, 10:25
RACE TO WITCH MOUNTAIN (PG) 2:30
WATCHMEN (R) 5:00, 8:30

AMC SELECT
ADVENTURELAND (R) ✓ 2:00, 4:40, 7:20, 9:55
SUNSHINE CLEANING (R) 2:45, 5:25, 7:55, 10:20

AMC TYSONS CORNER 16
7850 Tysons Corner Center

DIGITAL 3D
MONSTERS VS. ALIENS 3D (PG) 10:55, 1:20, 4:00, 6:30, 8:55

FAST & FURIOUS (PG13) ✓ 9:00, 9:50, 10:45, 11:35, 12:30, 1:25, 2:20, 3:15, 4:05, 5:00, 5:55, 6:45, 7:40, 8:30, 9:25, 10:15, 11:00
12 ROUNDS (PG13) 9:30, 12:10, 2:45, 5:15, 8:00, 10:40
THE HAUNTING IN CONNECTICUT (PG13) 9:45, 11:15, 12:25, 1:45, 3:10, 4:35, 5:45, 7:20, 8:20, 9:50, 10:45
MONSTERS VS. ALIENS (PG) 9:15, 10:00, 11:40, 12:40, 2:10, 3:05, 4:50, 5:40, 7:25, 8:05, 9:45 *3D NOT AVAILABLE FOR THESE SHOWTIMES*
DUPLICITY (PG13) 10:05, 12:00, 1:05, 4:10, 5:35, 7:05, 9:55, 10:55
I LOVE YOU, MAN (R) 9:10, 10:50, 1:30, 3:00, 4:20, 7:00, 8:25, 9:35
KNOWING (PG13) 10:50 PM
KNOWING (PG13) [DV] [CC] 10:40, 1:35, 4:25, 7:15, 10:00
RACE TO WITCH MOUNTAIN (PG) 9:05, 11:25, 1:55, 4:30, 7:10, 9:30
WATCHMEN (R) 10:10, 4:15, 10:05
TAKEN (PG13) 1:50, 7:50

AMC SELECT
ADVENTURELAND (R) ✓ 9:20, 12:05, 2:40, 5:20, 7:55, 10:30

MAGIC JOHNSON CAPITAL CENTRE 12
800 Shopper's Way, Largo

FAST & FURIOUS (PG13) 11:05, 12:15, 1:05, 2:05, 3:05, 4:15, 5:05, 6:05, 7:05, 8:05, 8:45, 9:45
12 ROUNDS (PG13) 12:10, 2:40, 5:10, 7:40, 10:15
THE HAUNTING IN CONNECTICUT (PG13) 11:55, 1:25, 2:25, 3:55, 4:55, 6:25, 7:25, 8:55, 9:55
MONSTERS VS. ALIENS (PG) 11:00, 12:05, 1:35, 2:35, 4:05, 5:00, 6:35, 7:35, 9:05, 10:05 *3D NOT AVAILABLE FOR THESE SHOWTIMES*
KNOWING (PG13) 1:10, 4:10, 7:10, 10:10
THE LAST HOUSE ON THE LEFT (R) 1:30, 4:30, 7:30, 10:00
RACE TO WITCH MOUNTAIN (PG) 11:45, 2:15, 4:45, 7:15, 10:00
TYLER PERRY'S MADEA GOES TO JAIL (PG13) 11:50, 2:20, 4:50, 7:20, 9:50

AMC POTOMAC MILLS 18
2700 Potomac Mills Circle, Ste 886

IMAX MONSTERS VS. ALIENS: AN IMAX 3D EXPERIENCE (PG)
2:00, 4:30, 7:00, 9:30

DIGITAL 3D
MONSTERS VS. ALIENS 3D (PG) 1:15, 3:45, 6:15, 8:45

FAST & FURIOUS (PG13) ✓ 12:20, 12:55, 1:35, 2:15, 2:55, 3:30, 4:10, 4:50, 5:30, 6:05, 6:45, 7:25, 8:05, 8:40, 9:20, 10:00, 10:40
12 ROUNDS (PG13) 2:25, 5:00, 7:40, 10:30
THE HAUNTING IN CONNECTICUT (PG13) 1:20, 2:20, 3:55, 4:55, 6:35, 7:35, 9:15, 10:10
MONSTERS VS. ALIENS (PG) 12:30, 3:00, 5:25, 8:00 *3D NOT AVAILABLE FOR THESE SHOWTIMES*
MONSTERS VS. ALIENS (PG) [CC] 12:30, 3:00, 5:25, 8:00 *3D NOT AVAILABLE FOR THESE SHOWTIMES*
DUPLICITY (PG13) 1:00, 4:00, 6:55, 9:45
I LOVE YOU, MAN (R) 2:05, 4:45, 7:30, 10:15
KNOWING (PG13) 1:25, 4:15, 7:05, 9:55
KNOWING (PG13) [DV] [CC] 10:35 PM
THE LAST HOUSE ON THE LEFT (R) 4:40, 10:45
RACE TO WITCH MOUNTAIN (PG) 1:55, 4:35, 7:10, 9:40
WATCHMEN (R) 1:10, 7:20
TAKEN (PG13) 12:25, 2:45, 5:20, 7:45, 10:05

AMC SELECT
ADVENTURELAND (R) ✓ 1:45, 4:25, 7:15, 9:50
SUNSHINE CLEANING (R) 12:15, 2:40, 5:15, 7:50, 10:20

LOEWS SHIRLINGTON 7
2772 South Randolph

AMC SELECT
ALIEN TRESPASS (PG) ✓ 12:35, 2:40, 4:50, 7:15
SUNSHINE CLEANING (R) 12:45, 3:10, 5:30, 8:00
THE CLASS (PG13) 1:20, 4:05, 7:15
SLUMDOG MILLIONAIRE (R) 1:40, 4:45, 7:30
THE WRESTLER (R) 12:15, 2:45, 5:15, 7:45
THE READER (R) 1:10, 3:55, 7:00
DOUBT (PG13) 2:05, 4:35, 7:10

LOEWS UPTOWN 1
3426 Connecticut Avenue N.W.

FAST & FURIOUS (PG13) 2:10, 4:40, 7:15, 9:50

AMC MAZZA GALLERIE
Jenifer and Wisconsin

FAST & FURIOUS (PG13) ✓ 2:40, 5:20, 8:00
MONSTERS VS. ALIENS (PG) 12:30, 2:50, 5:10, 7:40 *3D NOT AVAILABLE FOR THESE SHOWTIMES*
DUPLICITY (PG13) 1:30, 4:20, 7:20
I LOVE YOU, MAN (R) 2:20, 5:00, 7:50
KNOWING (PG13) 1:50, 4:40, 7:30
RACE TO WITCH MOUNTAIN (PG) 1:40, 4:00
WATCHMEN (R) 3:30, 7:00

AMC SELECT
SLUMDOG MILLIONAIRE (R) 7:10

LOEWS RIO CINEMAS 18
9811 Washingtonian Boulevard

DIGITAL 3D
MONSTERS VS. ALIENS 3D (PG) 11:00, 1:45, 4:15, 7:00, 9:40

FAST & FURIOUS (PG13) ✓ 11:30, 12:15, 1:15, 2:15, 3:00, 4:05, 5:00, 5:45, 7:00, 7:45, 8:30, 9:45, 10:30, 11:10
12 ROUNDS (PG13) 11:25, 2:10, 4:45, 7:30, 10:00
THE HAUNTING IN CONNECTICUT (PG13) 11:05, 12:25, 1:40, 3:05, 4:10, 5:40, 6:55, 8:20, 9:25, 10:50
MONSTERS VS. ALIENS (PG) 12:00, 12:45, 2:30, 3:15, 5:05, 5:50, 7:40, 8:15, 10:15, 10:40 *3D NOT AVAILABLE FOR THESE SHOWTIMES*
MONSTERS VS. ALIENS (PG) [CC] 12:45, 3:15, 5:50, 8:15, 10:40 *3D NOT AVAILABLE FOR THESE SHOWTIMES*
DUPLICITY (PG13) 11:10, 2:00, 4:55, 7:50, 10:55
I LOVE YOU, MAN (R) 11:35, 2:20, 4:50, 7:20, 9:55
KNOWING (PG13) 12:10, 1:35, 2:55, 4:40, 5:35, 7:25, 8:35, 10:10
RACE TO WITCH MOUNTAIN (PG) 11:15, 1:50, 4:30, 7:10, 9:35
WATCHMEN (R) 12:05, 3:40, 7:05, 10:40
TAKEN (PG13) 1:00, 3:30, 5:55, 8:05, 10:35

AMC SELECT
ADVENTURELAND (R) ✓ 12:15, 2:45, 5:15, 8:00, 10:45
SUNSHINE CLEANING (R) 12:30, 2:50, 5:20, 7:55, 10:20

LOEWS WHITE FLINT 5
North Bethesda

FAST & FURIOUS (PG13) 2:00, 4:35, 7:10
MONSTERS VS. ALIENS (PG) 2:05, 4:30, 7:05 *3D NOT AVAILABLE FOR THESE SHOWTIMES*
DUPLICITY (PG13) 1:55, 4:50, 7:35
I LOVE YOU, MAN (R) 2:15, 4:45, 7:20
KNOWING (PG13) 1:50, 4:40, 7:25

✓-SPECIAL ENGAGEMENT No passes or discount coupons [CC] - Closed Captioning · [DV] - Descriptive Video Service

Times for Wednesday, April 8, 2009

Travel smarter

Tips and inside info.
Travel.
Wednesdays in Express.

express
A publication of The Washington Post

XX178 5x2

lookout television

'Unusuals' Is an Apt Title

A bizarre New York police show takes up residence on ABC

CONFUSED | From its enigmatic and unsatisfying title to its shifting tone, "The Unusuals" (10 p.m., ABC) throws viewers a series of curveballs. Is it a quirky police comedy? A gritty, shot-on-location drama? A supernatural mystery that just happens to be set in a precinct house? Or a slow-building love story?

Closer to "Barney Miller" than "The Shield," "The Unusuals" has almost as many personalities as it has ensemble characters, and there are at least eight of them. And none of these folks is exactly what he or she seems.

We first encounter Detective Casey Shraeger (Amber Tamblyn) working vice in come-hither attire.

ABC

Amber Tamblyn, left, plays Detective Casey Shraeger, the new girl in a boys' town.

She's assigned to a homicide unit that has just lost one of its own.

Adam Goldberg stars as as the quick-to-anger office neurotic. He's a cop with a medical secret that gives him a peculiar death wish. Then there's Detective Leo Banks (Harold Perrineau), a superstitious officer scared of dying,

Has ABC learned nothing from "Life on Mars"? If you want to launch a New York cop show, why do it opposite the popular "CSI: NY" and "Law & Order," the granddaddy of them all? KEVIN MCDONOUGH (UNITED FEATURE SYNDICATE)

tonight's lineup

UNDER THE RUBBLE
A building collapse becomes a burial ground for vital evidence on **LIE TO ME** (8 p.m., Fox).

BABY, BYE, BYE, BYE
Exit, stage right, on **AMERICAN IDOL** (9 p.m., Fox).

SOUNDS STEAMY
Ben wants a date with the Smoke Monster on **LOST** (9 p.m., ABC).

LOOKING THROUGH GLASS
"American Masters" (9 p.m., PBS) presents **GLASS: A PORTRAIT OF PHILIP GLASS IN TWELVE PARTS**, a profile of the composer of challenging operas and symphonies who has gained his widest audience with film scores.

CRASH, BANG
MYTHBUSTERS (9 p.m., Discovery) returns with a demolition derby.

GORY THEATRICS
Murder stages a dress rehearsal on **CSI: NY** (10 p.m., CBS).

SPEAKER'S IN THE HOUSE!
Nancy Pelosi appears on **THE DAILY SHOW WITH JON STEWART** (11 p.m., Comedy Central).

(STILL) PRETTY WOMAN
Julia Roberts and Bell X1 appear on **LATE SHOW WITH DAVID LETTERMAN** (11:35 p.m., CBS).

GAGGLE OF GUESTS
Russell Brand, Kevin Rose, Alex Albrecht and the Virgins chat on **LATE NIGHT WITH JIMMY FALLON** (12:35 a.m., NBC). KEVIN MCDONOUGH (UNITED FEATURE SYNDICATE)

PBS

Legendary composer Philip Glass is profiled in a 12-part series on PBS.

Get a night out in your inbox.

Start here.

Visit expressnightout.com and click on the "Sign Up Now" Newsletter button with the melon martini.

The expressnightout.com e-newsletter brings you a weekly chance to **win free tickets** and the editor's top picks for the best way to spend your evenings out, delivered right to your inbox weekly. No more excuses.

express nightout
expressnightout.com

Concerts, movies, events, restaurants and more.

XX2II 5x5.5

travel lookout

AMR NABIL/AP

The 4,500-year-old "bent" pyramid, left, outside Dahshur, Egypt, will be opened to tourists for the first time in May or June.

Gawk Like an Egyptian

An unusually shaped pyramid will open its chambers to visitors

LANDMARKS | Travelers to Egypt will soon be able to explore the inner chambers of the 4,500-year-old "bent" pyramid, known for its oddly shaped profile, and other nearby ancient tombs.

The increased access to the pyramids south of Cairo is part of a new sustainable development campaign that Egypt hopes will attract more visitors and also will avoid some of the problems of the urban sprawl that have plagued the famed pyramids of Giza.

Egypt's chief archaeologist, Zahi Hawass, said the chambers of the 330-foot-pyramid outside the village of Dahshur, 50 miles south of Cairo, will be opened to tourists in May or June. "This is going to be an adventure," he said.

Dahshur's bent pyramid is famous for its irregular profile. The tomb's sides rise at a steep angle but then abruptly taper off at a shallower approach to the pyramid's apex.

Archaeologists think the builders changed their minds while constructing it out of fear the structure might collapse because its sides were too steep.

5

The percentage of tourists coming to Egypt who visit the three pyramids of Dahshur, said Egypt's chief archaeologist.

Hawass said archaeologists believe the 4th dynasty founder Pharaoh Sneferu's burial chamber lies undiscovered in the pyramid.

"It is amazing because of a maze of corridors underneath this pyramid — the visit will be unique," Hawass said. PAUL SCHEMM (AP)

Real Deals

FROM BUDGET TRAVEL MAGAZINE

7 NIGHTS AT CLUB MED

$799 Stay for seven nights at one of Club Med's beach resorts. Choose from Mexico (Cancún Yucatán, Ixtapa Pacific), Dominican Republic (Punta Cana), Turks and Caicos (Turkoise), Guadeloupe (La Caravelle) and Martinique (Buccaneer's Creek). Each resort is all-inclusive, meaning all of your meals and drinks are covered. You can also take advantage of included on-site activities, such as tennis, scuba diving and windsurfing. **WHEN:** April 18 to Dec. 19, 2009. **DETAILS:** Land-only price. Airport shuttle transfers are included if you book your airfare through Club Med. **CONTACT:** 888-932-2582, Clubmed.us.

3 NIGHTS IN LAS VEGAS

$306 The deal includes round-trip airfare on Southwest, three nights' accommodations and hotel taxes, from $306 per person — plus about $35 in taxes and fees. **WHEN:** Through Aug. 12, 2009. **DETAILS:** Departs from Washington. Based on double occupancy. Use promo code LASSPRG. Requires a five-day advance purchase. **CONTACT:** 800-243-8372, Southwestvacations.com. BUDGET TRAVEL MAGAZINE

FIND MORE DEALS & TRIP-PLANNING TIPS AT **BUDGETTRAVELONLINE.COM.**

WORK WITH DOCTORS
Learn MEDICAL BILLING & CODING
Sanz
Financial Aid if qualified
1(888)403-5884
Programs and schedules may vary by campus

Express Travel
Wednesdays.
XX178 1x.5

Get our FREE List of FORECLOSURES!
COLDWELL BANKER
Dynamic Duo & Associates
www.homessolidasarock.com
703-680-9553

Do you want to go further, without blowing all your cash getting there?
DC to NYC online as low as $20
GREYHOUND
Peter Pan
greyhound.com
peterpanbus.com
Are you on?

©2009 Greyhound Lines, Inc. and Peter Pan Bus Lines. Cannot be combined with any other discount. Blackout dates may apply. Fares shown include Will Call fee and are good for one-way travel booked on greyhound.com or peterpanbus.com at least three hours in advance of travel. |Please review fare restriction definitions before you purchase. Limited-time offer.

express nightout
expressnightout.com
XX172 2x1

A Subcontinental Shift

Fix easy, up-to-date Indian dishes with a new book of recipes

Many people love a good Indian curry, but making it chez you often means lots of time and worry. But Delhi, India-born, D.C.-based food writer Monica Bhide thinks it's quite possible to whip up delicious — and decidedly new millennial — dishes of Delhi and Mumbai sans mystery ingredients or hours spent toiling over the stove. Think Indian cheese (paneer) melted on a pizza with figs, or tamarind chutney slurried into a margarita. We sat down with Bhide over Rasika restaurant's Indian palaak chat (crispy spinach) and star-anise spiked black cod to get the scoop on her new cookbook, "Modern Spice: Inspired Indian Flavors for the Contemporary Kitchen" ($25, Simon & Schuster).

What does "modern spice" mean?
People still want Indian flavors and tastes, but they want ease of use. They'd like to cook the cuisine in a way that embodies a modern lifestyle. I want them to be able to sit down with this book at 6 p.m. and have dinner ready by 6:30 without sacrificing flavor.

Have perceptions of Indian food changed recently?
People used to ask, "Is it spicy?" Now people [have gotten] much more educated about the preparations. They ask about types of cardamom and learn about the flavors. Big grocery stores and Amazon.com have done a wonderful job of making ingredients available too.

SANG AN © 2009/"MODERN SPICE" BY MONICA BHIDE, SIMON AND SCHUSTER

Local author Monica Bhide's new cookbook offers updated spins on Indian dishes, such as this mango and rice pudding parfait.

> "WHEN IT COMES TO BUYING SPICES, USE YOUR NOSE AND COMMON SENSE. THERE'S NO NEED TO HAVE A SUITCASE FULL OF THEM."

Where do you shop for ingredients?
The place that I go to the most is Aditi Spice Depot (409 Maple Ave. E., Vienna, Va.; 703-938-3400). They have a great selection. Whole Foods and Giant also both have a good selection of spices. Whole Foods has smaller containers, so your spices will stay fresher.

What are the most important spices in Indian cuisine?
Cumin seeds, coriander seeds, turmeric, red chilies and mustard seeds. But when it comes to buying spices, use your nose and common sense. There's no need to have a roller suitcase full of them — they'll just turn stale.

What is the secret to cooking with unfamiliar spices?
You don't need to buy a cupboard full of them. Be smart about what you buy. Even if you cook often, it's helpful to get spices in small containers. That way you buy new spices more frequently and keep things fresh.

Any common misconceptions about Indian cooking?
There's a lot of fear. Many Indian cookbooks have long lists of ingredients that are hard to source. They create great flavors, but people spend too much time stressing over finding ingredients. You don't need 19 things to create a good dish.

What will surprise people about cooking Indian food?
It isn't heavy. These dishes are filling, but not overpowering.

Some of these dishes, like Indian Onion Rings and an Indian "burger," seem like radical departures from curry house fare.
Believe it or not, those dishes are originally Indian. Pakoras have been served forever — it's just battering bread, onions or spinach. I tried to take new ingredients, like Brussels sprouts, or find new preparations, like a fig and paneer [Indian cheese] pizza. One of my testers added bacon to the pizza for crunch, and it was great!

ERIN HARTIGAN

recipe file

POMEGRANATE SHRIMP

SERVINGS: 4

INGREDIENTS: 1 ½ lbs. shrimp, shelled and deveined; 2 tbsp. pomegranate molasses; 1 tsp. minced garlic; 1/2 tsp. ground turmeric; 1/4 tsp. red chili powder or red chili flakes; 1/2 tsp. ground coriander; 1/4 tsp. salt; 2 tbsp. vegetable oil; 1 sprig fresh curry leaves; 2 large (or 4 to 6 small) shallots, thinly sliced; 1 cup fresh pomegranate seeds

IN A LARGE BOWL, combine the shrimp, pomegranate molasses, garlic, turmeric, chili powder, coriander and salt. Mix well. (The best way to do this is with your hands.) Heat the vegetable oil in a medium skillet over medium heat. When it shimmers, add the curry leaves and shallots. Cook for two to three minutes, until the shallots just begin to change color. Add the shrimp and marinade. Toss for a few minutes, just until the shrimp is completely cooked through. Remove from the heat and serve immediately, sprinkled with pomegranate seeds.

Recipe from "Modern Spice" by Monica Bhide.

Heritage Foundations

Singer Vienna Teng uses her music to confront conflicted cultural loyalties

FOR MORE of our conversation with Vienna Teng, visit **Expressnightout.com**

KELLIE KANO

Vienna Teng doesn't shy away from discussing cultural concerns on her new album.

MUSIC | "Why don't you get a real job, settle down, and start a family?" Most professional musicians have no doubt heard these pointed questions, but perhaps few have faced them as relentlessly as Vienna Teng.

"I get that talk every time I see my grandmother," says the California-born, New York-based singer-songwriter, "and as the years go on, her message becomes a little more urgent because I'm almost out of the range where I could find a proper husband by going to graduate school."

Instead of continuing to dismiss her grandmother's worries, Teng turned them into "Grandmother Song," the lynchpin of her new album, "Inland Territory." It takes the form of a concerned monologue: "Take it from your grandmother, I've been 'round/ No one's gonna take care of you in that you world you've got yourself into." A loose, rambling performance that features Teng on piano and a rowdy choir singing, shouting and clapping along, the song sounds like nothing else on the album, which only means it fits in nicely on this diverse collection.

For Teng, the song acknowledges the conflicts and contradictions between her Chinese heritage and her American upbringing, which are only more pronounced given her unlikely career path.

"For the first 30years of my life, I followed the American idea that each life is individual and you make your own path and follow your own dream," she says. "Somewhere along the way, I realized that that's not actually the Chinese way of thinking — or at least not my family's way of thinking."

She may be conflicted about her place in her family and her world, but acknowledging those doubts makes her a more compelling artist. STEPHEN M. DEUSNER

➜ *Barns at Wolf Trap; 1635 Trap Road, Vienna; Wed., 8 p.m., $27; 703-255-1900.*

The Scene

AUTUMN DE WILDE

ONE GIRL: Azure Ray's Maria Taylor plays at the Rock and Roll Hotel Friday.

THURSDAY

"Hero and Baddie": An art exhibit slyly plays on the stereotypes of good guys and bad guys to make a statement. Project 4, 1353 U St. NW, third floor; through April 18, free; 202-232-4340. (U St.-Cardozo)

"The True History of Coca-Cola in Mexico": A comedy about the history of American pop culture in Mexico, told through a series of vignettes. In English with Spanish subtitles. Gala Hispanic Theatre at Tivoli Square, 3333 14th St. NW; through April 26, $20-$36; 202-234-7174. (Columbia Heights)

FRIDAY

Jay Mohr: A fresh-faced comedian who has left a string of terrible movies in his wake still manages to be funny. Lisner Auditorium, 730 21st St. NW; 8 p.m., $49.50-$69.50; 202-397-7328. (Foggy Bottom)

Maria Taylor: One half of dream-pop duo Azure Ray tries to go it alone. Her lovely voice and guitar skills should see her through just fine. The Rock and Roll Hotel, 1353 H St. NE; 8:30 p.m., $10-$12; 202-388-7625.

SATURDAY

"Rachel and Juliet": Grande dame of the theatre Lynn Redgrave presents a one-woman show about her mother and the role she loved the most. Folger Theatre, 201 East Capitol St. SE; 2 p.m. and 8 p.m., $50-$60; 202-544-7077. (Capitol South)

Explore our searchable list of the area's events, venues, restaurants and movies at **Expressnightout.com/thescene.**

The Scene

2 Assassin Obsession

If you're excited about the approaching 144th anniversary of Abraham Lincoln's assassination, the Newseum has the exhibit for you. "Manhunt," based on the popular book of the same name, explains the aftermath of the assassination, focusing on new technologies and advances in journalism — such as photographs of Booth printed in newspapers — that were used in the attempt to catch the killer. F.Z.

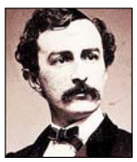

➜ *Newseum, 555 Pennsylvania Ave. NW; through Dec. 31, free with museum admission; 888-639-7386. (Archives-Navy Memorial)*

ATLANTIC RECORDS

1 Mainstream's Underground

Can a band really be called "indie" if it's on a major record label, and has three Billboard Top 100 albums, some Grammy nominations and a gold record? It's debatable. But while Death Cab for Cutie may not be indie anymore, its music is still rock-solid. Mastermind Benjamin Gibbard's swooning voice mixed with intelligently written, somber songs creates a sound that has defined the band's genre. B.A.

➜ *Constitution Hall, 1776 D St. NW; 6 p.m., $40; 202-397-7328. (Farragut West)*

3 It's a Woman's World

What happens when women in a patriarchal society realize the power they actually hold? Well, according to Aristophanes, they fix everything. "Lysistrata" is the classic drama about Athenian women who withhold sex from their husbands until the men agree to end their perennial war against nearby Sparta. Some performances will take place at Georgetown University. F.Z.

➜ *Rosslyn Spectrum Theatre, 1611 N. Kent St., Arlington; through April 26, $15-$40; 800-494-8497. (Rosslyn)*

Compiled by Express' Fiona Zublin and Brian Austin. Read more of their picks every day at **Expressnightout.com/topstops.**

lookout online

Poll Center

HAS PRESIDENT OBAMA'S TRIP ABROAD IMPROVED WORLD OPINION OF THE U.S.?

YESTERDAY'S RESULTS AS OF 5 P.M.

YES	54%
NO	46%

"From a PR perspective, it's been a very successful trip. But, as violence escalates in Iraq and Afghanistan, how long until people start to question Obama's policies?"
COMMENTER CHRIS, WHO ADDED, "THE PRESS GAVE HIM A FREE PASS DURING THE ELECTION, BUT BLOOD AND TREASURE CONTINUE TO BE SPENT OVERSEAS."

"Sure, of course it has. After eight years of arrogant posturing, President Obama is presenting America as a nation strong enough to respect others even as we earn respect for ourselves."
COMMENTER PHILIMUS, WHO ADDED, "AND IT DOESN'T HURT TO BE LIKED EITHER."

SEE HOW YOUR METRO STATION VOTED
WWW.EXPRESSNIGHTOUT.COM

"IS IT WRONG to want only what's old? My apartment [has] multiple nonfunctioning CD players, a CB radio, a PlayStation 2, and a 1970s slide projector I use as a bookend. My television is connected to a VCR. Nothing has a remote control."

SHANNONSTAMEY.BLOGSPOT.COM IS NOT EXACTLY A TECHNOLOGY BUFF.

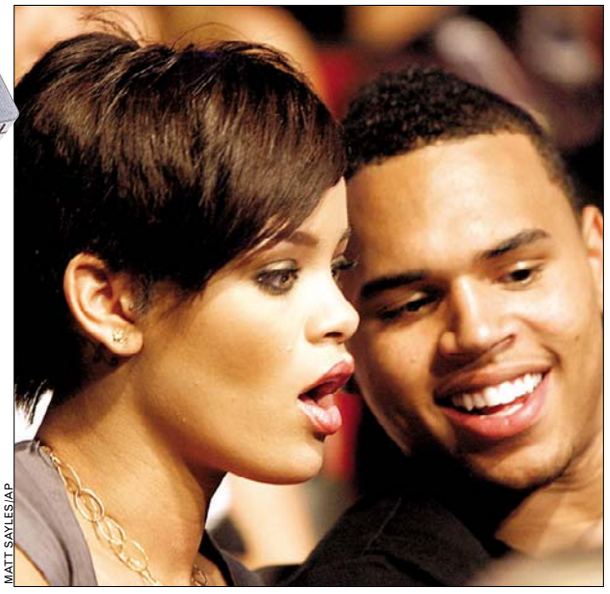

MATT SAYLES/AP

Blog LOG

"APRIL CAN BE SUCH a tease. The sun is out for a minute, and then the sky is dumping rain. The air is warm until you step into a shadow and immediately wish for a scarf."

CAPITALSPICE.WORDPRESS.COM SUGGEST A RICOTTA CHEESE-THYME TART WITH A SWEET CORNMEAL CRUST TO DEAL WITH THE CRAZY WEATHER.

"This case has officially reached the point of absurdity that no one really [cares] about what happens to Chris Brown or Rihanna anymore."

BASTARDLY.COM IS A BIT CONFUSED BY DEVELOPMENTS IN THE ASSAULT CASE. BROWN PLEADED NOT GUILTY TO BATTERY CHARGES ON MONDAY. HE IS CHARGED IN CONNECTION WITH THE BEATING OF HIS GIRLFRIEND, RIHANNA.

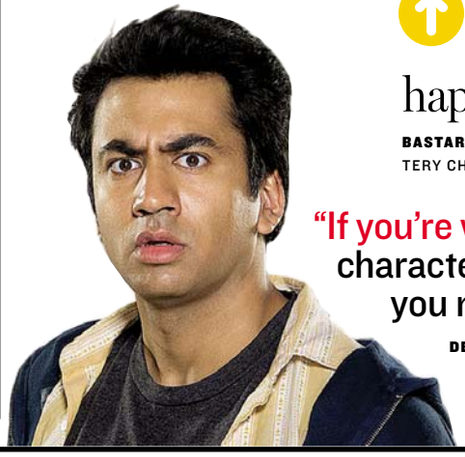

"If you're wondering why [Kal Penn's] character died on 'House' Monday night, you now have your answer."

DEFAMER.GAWKER.COM RELAYS NEWS THAT THE "HAROLD AND KUMAR" STAR WILL PUT HIS ACTING CAREER ON HOLD TO JOIN THE OBAMA ADMINISTRATION, ADDING, "THE TIME SPAN OF HIS WHITE HOUSE JOB IS UNCLEAR, BUT ... GOOD FOR HIM."

"NO ONE-HIT WONDER has ever had the culture-crushing influence that Billy Ray Cyrus has sowed across this planet."

BRADFORDPEARSON.BLOGSPOT.COM DOESN'T UNDERSTAND HOW THE ONE-TIME COUNTRY SINGER HAS ENTRENCHED HIMSELF IN AMERICAN CULTURE VIA "ACHY BREAKY HEART" AND THE CAREER OF HIS DAUGHTER MILEY.

5 Day Forecast for the Washington Area

Today	Tonight	Thursday	Friday	Saturday	Sunday
Partly sunny	Partly cloudy, shower late	Partly sunny	Cloudy, chance rain	Mostly cloudy, chance rain	Mostly sunny, breezy, cool
57°	40°	61° / 44°	64° / 50°	58° / 43°	59° / 40°

Regional Weather

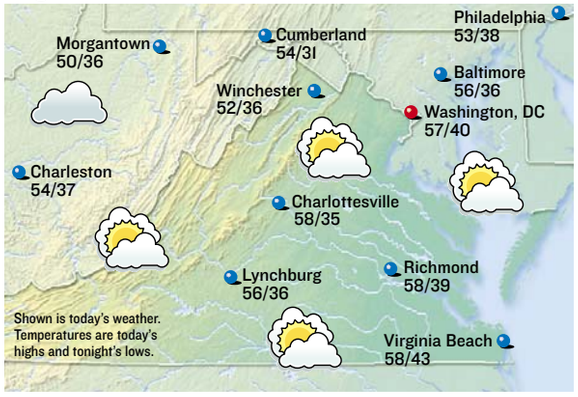

Forecasts and graphics provided by **AccuWeather, Inc.** ©2009

Almanac

Washington, D.C., through 4 p.m. Tues.

Temperature

High	49°
Low	38°
Normal high	64°
Normal low	43°
Average humidity	40%

Precipitation

24 hours ending 4 p.m.	Trace
Month to date	1.10"
Normal month to date	0.66"
Year to date	6.10"
Last year to date	9.57"
Normal year to date	10.10"

For up-to-the-minute weather, see:
washingtonpost.com/weather

Regional Forecast

D.C. Metro: Today, partly sunny. High 57. Wind west 15-25 mph. Tonight, mostly cloudy, a shower. Low 40. Wind south-southwest 6-12 mph.

Sun and Moon

Sunrise today	6:42 a.m.
Sunset tonight	7:38 p.m.
Moonrise today	7:02 p.m.
Moonset today	5:50 a.m.

Full	Last	New	First
Apr 9	Apr 17	Apr 24	May 1

National Weather for Wednesday, April 8

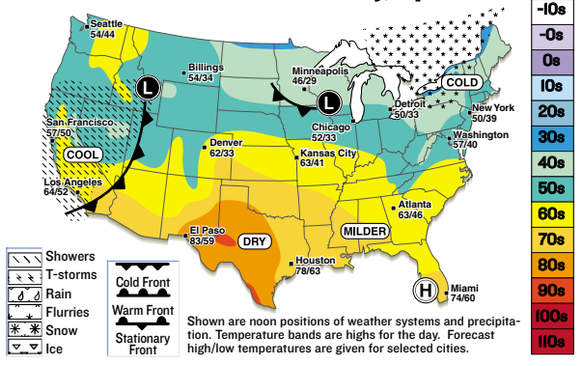

Shown are noon positions of weather systems and precipitation. Temperature bands are highs for the day. Forecast high/low temperatures are given for selected cities.

National Cities

City	Today Hi/Lo/W	Thur. Hi/Lo/W
Atlanta	63/46/s	70/54/pc
Boston	50/38/pc	58/38/pc
Chicago	52/33/pc	51/34/pc
Dallas	79/63/s	78/55/t
Denver	62/33/pc	48/30/sh
Honolulu	82/69/pc	81/70/sh
Los Angeles	64/52/sh	68/54/pc
Miami	74/60/s	78/69/s
New York City	50/39/pc	58/43/pc
Orlando	73/48/s	79/58/s
Seattle	54/44/pc	53/42/c

World Cities

City	Today Hi/Lo/W	Thur. Hi/Lo/W
Amsterdam	54/46/r	59/50/pc
Athens	68/52/s	70/54/s
Berlin	68/50/sh	64/45/pc
Buenos Aires	70/52/s	72/57/pc
Calgary	57/35/pc	55/35/c
Dublin	55/46/pc	54/39/r
Geneva	61/41/c	66/45/pc
Moscow	36/23/pc	32/21/c
Rome	68/50/pc	68/50/pc
Sydney	70/57/s	72/59/pc
Tokyo	66/52/pc	72/57/s

s-sunny, pc-partly cloudy, c-cloudy, sh-showers, t-thunderstorms, r-rain, sf-snow flurries, sn-snow, i-ice.

comics lookout

Bizarro | *Dan Piraro*

Cornered | *Mike Baldwin*

"It was a complete surprise when the table-setting police arrived. I had no idea I was doing it wrong."

Pooch Cafe | *Paul Gilligan*

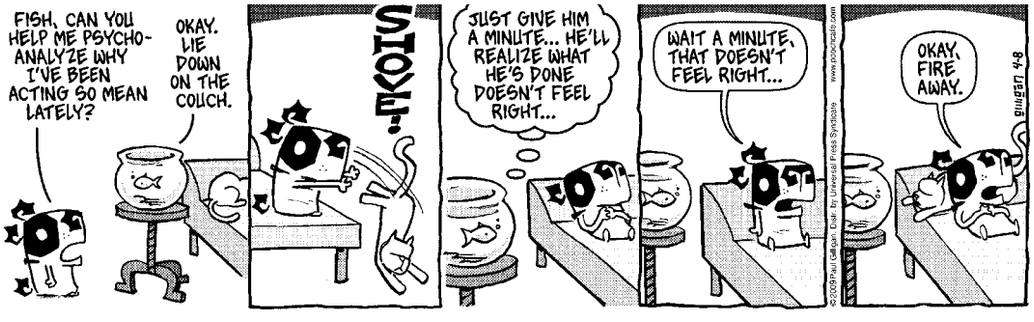

Pearls Before Swine | *Stephan Pastis*

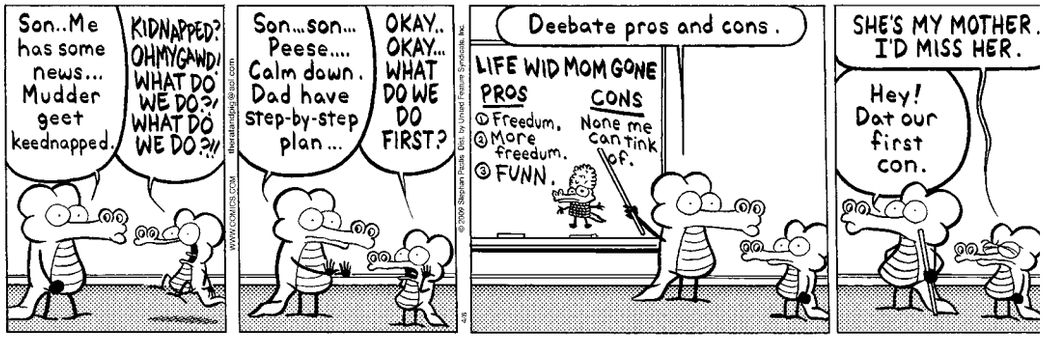

The Duplex | *Glenn McCoy*

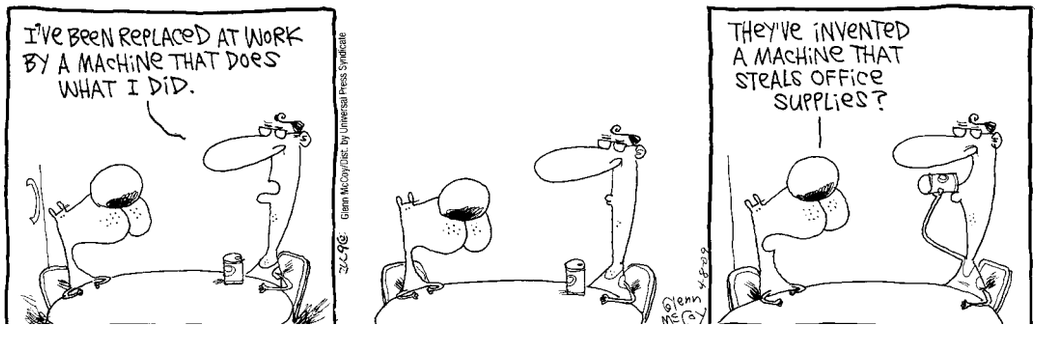

Horoscope

By Stella Wilder

ARIES (March 21-April 19) Health and wellness must never be too far from your mind. Now is no time to give yourself the lesser treatment.

TAURUS (April 20-May 20) You may be surprised to learn just what effect your participation in another's affairs is really having. Adjustments may be required.

GEMINI (May 21-June 20) You must not put off any longer one or two work-related tasks that have simply seemed to be in the way lately. Tend to them now.

CANCER (June 21-July 22) You may be doing many things at this time, but you're not likely to enjoy all of them. Still, you must tend to them all as though you did.

LEO (July 23-Aug. 22) You can combine work and play, particularly when those who make the work environment more enjoyable surround you. Have some fun.

VIRGO (Aug. 23-Sept. 22) It's a good day to make a strong statement — especially when others are looking to you for guidance and leadership.

LIBRA (Sept. 23-Oct. 22) You'll see things anew through the eyes of someone younger, as he or she tries things that you have been teaching.

SCORPIO (Oct. 23-Nov. 21) That which seems most obvious to you may actually prove the most important at this time. Don't forget the things that really count.

SAGITTARIUS (Nov. 22-Dec. 21) It's important to prioritize in order to make the best use of your time — and the talents of others. Efficiency is key.

CAPRICORN (Dec. 22-Jan. 19) Your financial situation will require some dedicated thought. Your money matters are likely to affect many of those around you.

AQUARIUS (Jan. 20-Feb. 18) You may feel as though it's all coming together at this time. However, one important piece of the puzzle may still be missing.

PISCES (Feb. 19-March 20) You have the strange feeling that someone is shadowing you. There are those who are paying more attention than usual.

Today in History

1913 The 17th Amendment to the Constitution, providing for direct popular election of United States senators (as opposed to appointment by state legislatures), is ratified.

1935 President Franklin D. Roosevelt signs the Emergency Relief Appropriations Act, which provides money for programs such as the Works Progress Administration.

1952 President Harry Truman seizes the steel industry to avert a nationwide strike. (The U.S. Supreme Court later ruled that Truman had overstepped his authority.)

1974 Hank Aaron of the Atlanta Braves hits his 715th career home run in a game against the Los Angeles Dodgers, breaking Babe Ruth's record.

1990 Ryan White, the teenage AIDS patient whose battle for acceptance gained national attention, dies in Indianapolis at age 18.

2008 American Airlines grounds all 300 of its MD-80 jetliners amid safety concerns about wiring bundles; the carrier cancels more than 3,000 flights over the next four days.

AP

AIDS patient Ryan White, shown in a 1988 photo, died on this day in 1990.

PostPoints DAILY CODE MN

lookout people

ALBERTO E. RODRIGUEZ/GETTY IMAGES

GOVERNMENT

President Obama Appoints Smug Smile to Vanity Post

The White House has hired actor **KAL PENN** as a liaison between President Obama's administration and arts groups. White House spokesman Shin Inouye said Tuesday that the actor, who had a recurring role on Fox's TV show "House" and has starred in several movies, would join the staff as an associate director in the Office of Public Liaison. His role will be to connect Obama with the Asian-American and Pacific Islander communities, and arts and entertainment groups. (AP)

expressnightout

Find the latest celebrity news and photo evidence of stars' sordid lives at WWW.EXPRESSNIGHTOUT.COM.

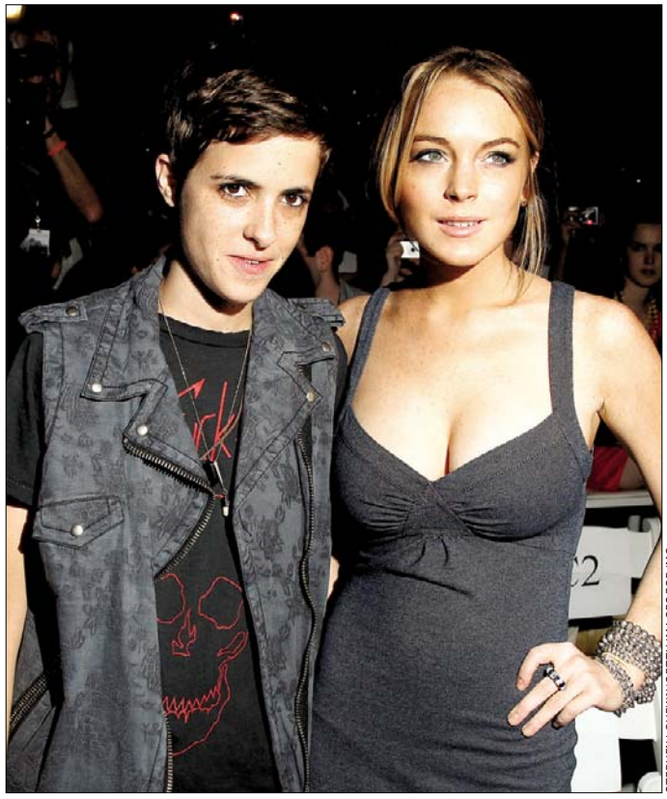

STEPHEN LOVEKIN/GETTY IMAGES FOR IMG

HERSELF

Lindsay Embraces True Love

LINDSAY LOHAN and girlfriend **SAMANTHA RONSON** have split — for now. Lohan says they are "taking a brief break so I can focus on myself." The pair has been dogged by rumors of arguments and breakups for months and are often witnessed fighting. (AP)

FREE

Spears' Furlough May Be Extended, Attorneys Warn

BRITNEY SPEARS may take her "Circus" act Down Under. Attorneys for the singer and Spears' father and conservator, James Spears, discussed the idea of expanding her current "Circus" tour to include dates in Australia and Europe during a Wednesday hearing. Nothing was decided in court, and another hearing was scheduled for April 14. Spears is now touring the United States, Canada and the United Kingdom. The tour is currently scheduled to end in Manchester, England, on June 17. The singer, 27, and her estate have been under the conservatorship of her father since last year. (AP)

IN COURT

Chris Brown Pleads Not Guilty to Assault Charges

CHRIS BROWN pleaded not guilty Monday to charges of threatening and assaulting his girlfriend, fellow music star Rihanna. The 19-year-old R&B singer entered his plea, speaking softly, while standing alongside his lawyer, Mark Geragos. Within moments of the hearing, a lawyer for Rihanna said the singer was hoping a plea deal could be reached before the case goes to trial. "She would be pleased if this was over quickly," attorney Donald Etra said. He reiterated that Rihanna would testify if required. (AP)

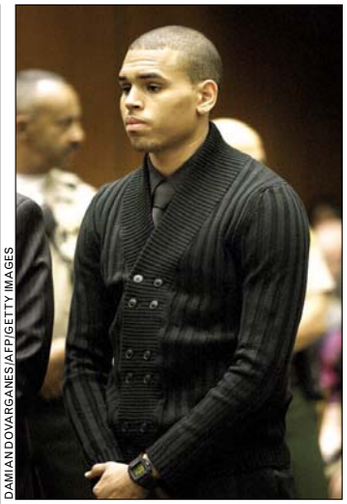

DAMIAN DOVARGANES/AFP/GETTY IMAGES

If convicted, he could be sentenced to probation or nearly five years in prison.

ITALIAN
Spring-Summer 2009
Language, Art & Cooking Classes For Adults & Children
Starts April 19th
CASA ITALIANA Language School
3rd & F Streets, NW
(202) 638-1348
Metro
www.casaitalianaschool.org

10% OFF with this ad
• Most Insurance Accepted
• New Patients Welcome

FREE WHITENING For Life! in align LUMINEERS BY CERINATE
ROSSLYN DENTAL CENTER
703-807-0808
1800 N. Kent St. #100
Arlington, VA 22209
www.rosslyndentalcenter.com
Rosslyn Metro
EYE STREET DENTAL CENTER
202-223-3536
1712 Eye St. #812
Washington, DC 20006
www.eyestreetdentalcenter.com
Farragut West Metro

Got a Messy Home?
Be sure to check out Express beginning April 13 to find out how to enter the Messiest Home Contest!
XX0542X2

puzzles lookout

CROSSWORD | I'VE GOT CONNECTIONS

EDITED BY TIMOTHY E. PARKER

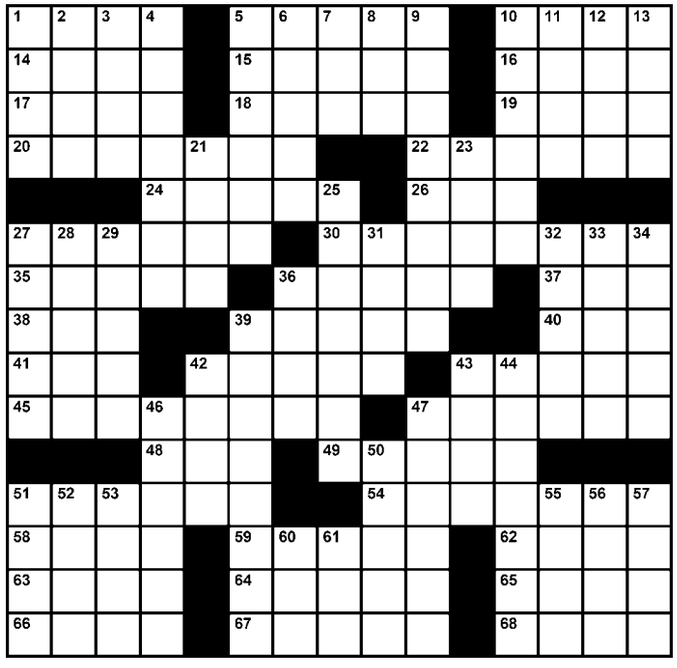

ACROSS
1 "All About Eve" actress
5 Hidden supply
10 "Are you ___?!"
14 Hodgepodge
15 Not terrestrial
16 Czech runner Zatopek
17 "Kon-Tiki" embarkation country
18 Cousin of a dik-dik
19 Historic ship
20 No-goodnik
22 Six, for the big hand
24 Makeshift tables
26 Sculling piece
27 Checkers, compared to chess
30 How some slug it out
35 Crookedly
36 Zodiac dozen
37 Coffeehouse container
38 Fed. procurement overseer
39 Held title to
40 ___ for tat
41 Midback muscle, briefly
42 Moccasin without laces
43 Play boy?
45 How some like to see things
47 Quick on the uptake
48 Humble dwelling
49 Less common
51 Uno, por ejemplo
54 After a while
58 Holder of combs, needles, etc.
59 Marlon Brando's birthplace
62 Heavenly glow
63 Give some lip to
64 Pat or Richard
65 Fund-raising need
66 The other team
67 Wield, as influence
68 Princely Italian family

DOWN
1 Brewing ingredient
2 Bar with no alcohol
3 Capital of Italy, once
4 Canadian cop
5 Salad fit for a king?
6 Admixture
7 Virginia creepers?
8 Brood creator
9 Contiguous
10 La Motta portrayer
11 Weighty Kuwaiti?
12 Substandard contraction
13 Scold scathingly
21 Accepted a gunslinger's challenge
23 Roles, figuratively
25 Word in a Bugs Bunny catchphrase
27 Bird of prey
28 Ore examination
29 Do axels and lutzes
31 Molding type
32 "___ Frutti"
33 Celestial hunter
34 What a pass provides
36 Dance romantically
39 Simple ratio
42 Whisky concoction
43 Vicinity
44 Slaughter
46 Belief in one God
47 Legendary Bear of Alabama
50 Find loathsome
51 Woodpecker pad
52 Home to five national parks
53 Erato, for one
55 Twosomes
56 Little terror
57 School since 1701
60 Be sociable
61 What a woodsman wields

Yesterday's Solution

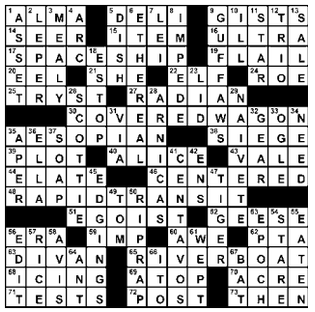

SUDOKU | MEDIUM

Fill in the boxes so each row, column and 3-by-3 square includes the digits 1 through 9. See www.sudoku.com for solution, tips and computer program.

Need more Su|do|ku?
Find another Sudoku puzzle in the Comics section of the Post every Sunday and in the Style section Monday through Saturday.

Yesterday's Solution

5	2	6	9	3	1	7	8	4
4	1	3	5	7	8	2	9	6
7	9	8	4	2	6	3	1	5
9	6	4	1	8	3	5	2	7
1	7	2	6	9	5	8	4	3
3	8	5	7	4	2	9	6	1
6	3	1	2	5	9	4	7	8
8	4	9	3	1	7	6	5	2
2	5	7	8	6	4	1	3	9

© PUZZLES BY PAPPOCOM

4	9							3
					3		7	2
	8	3			6			9
							1	7
		8		2		5		
1	6							
8			7			6	9	
7	5		9					
9							3	4

express
PUBLISHER—CHRISTOPHER MA | GENERAL MANAGER—ARNIE APPLEBAUM | EDITOR—DAN CACCAVARO | WEB SITE EDITOR—GREG BARBER
ART DIRECTOR—SCOTT MCCARTHY | ASSISTANT MANAGING EDITORS—HOLLY J. MORRIS, MATT SWENSON | ARTS EDITOR—ARION BERGER
FEATURES EDITOR—JENNIFER BARGER | SECTION EDITORS—KATIE ABERBACH, KRIS CORONADO, KARMAH ELMUSA, VICKY HALLETT, BETSY LOWTHER, CHRISTOPHER PORTER, DUSTIN WEAVER, DARONA WILLIAMS, CLINTON YATES, FIONA ZUBLIN | ASSISTANT ART DIRECTOR—ALYCE JONES | EDITORIAL DESIGN—MARCIA HARDER, ERNIE SMITH | COPY CHIEF—AIMEE GOODWIN | PRODUCTION SUPERVISOR—MATTHEW LIDDI | PHOTOGRAPHER—MARGE ELY
PUBLISHED BY EXPRESS PUBLICATIONS LLC PO BOX 17370, ARLINGTON, VA 22216 | A SUBSIDIARY OF THE WASHINGTON POST COMPANY
TEL: 703-469-2800 | FAX: 703-469-2831 CIRCULATION: 202-334-6992 | ADVERTISING: 202-334-6732 OR ADS@READEXPRESS.COM | CLASSIFIEDS: 202-334-6200
Certified Audit CAC of Circulations

Center City Public Charter Schools
Character, Excellence, Service

Center City Public Charter School
is holding a public lottery
Wednesday, April 8th at noon
at its Central Office–
7 New York Ave., NE,
Suite 300
Washington, DC.
Please call
202.589.0202
if you would like to attend.

WEEKEND STUDIES
OPEN HOUSE

On behalf of the Provost and the Annandale Campus faculty and staff, we extend a special invitation to a Spring Event sponsored by the Weekend Studies Department.

Saturday, April 11, 2009
Weekend Studies Open House and Advising Day

10:00 a.m.–2:00 p.m.

Ernst Community Cultural Center
8333 Little River Turnpike
Annandale, VA 22003

There will be exhibits, displays, program information, refreshments, and prizes.

For questions and an agenda preview, please visit:
www.nvcc.edu/annandale/openhouse

Register at:
www.nvcc.edu/annandale/openhouse/register

NOVA Northern Virginia Community College
Annandale Campus

expressnightout.com

XXI72 2x.5

Results. Now.

What are you doing to improve results in your organization? Georgetown Executive Education will give you the tools you need now to succeed in this turbulent environment. Structured for individuals and small groups, McDonough School of Business Accelerated Executive Programs will enable you and your best people to lead change at the individual, intergroup and organizational levels.

Upcoming programs that will help you make an immediate impact include:
Leading Change: Strategies for Recovery
Negotiations and Persuasion
Transitional Leadership for SES Employees

To learn more about Georgetown Executive Education, visit GeorgetownMeansBusiness.com, call 866-935-4759, or attend an information April 8, April 18 or April 27.

GEORGETOWN
McDONOUGH
School of Business
UNIVERSITY

Georgetown
Means Business.
GeorgetownMeansBusiness.com